

EMPLOYMENT OBSERVATORY

Profile of the unemployed job-seekers in the city of Alzira (January 2020). TOTAL Unemployed **job-seekers**: 3.405

Chart 1. Proportion of men and women job-seekers (number and percentage of the total)

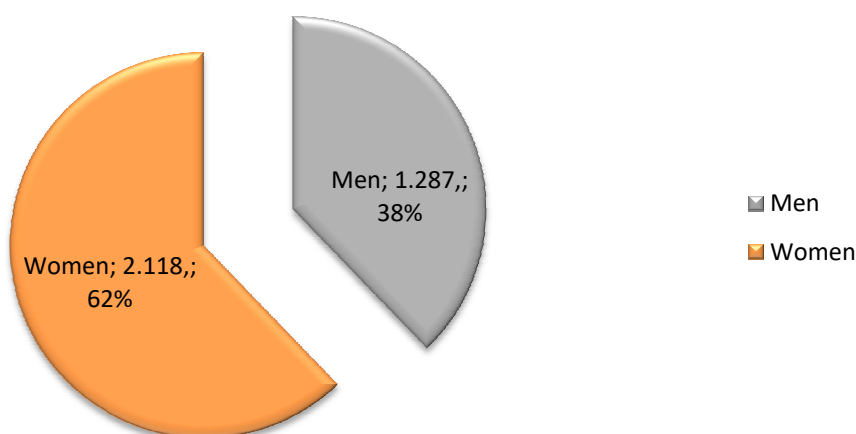
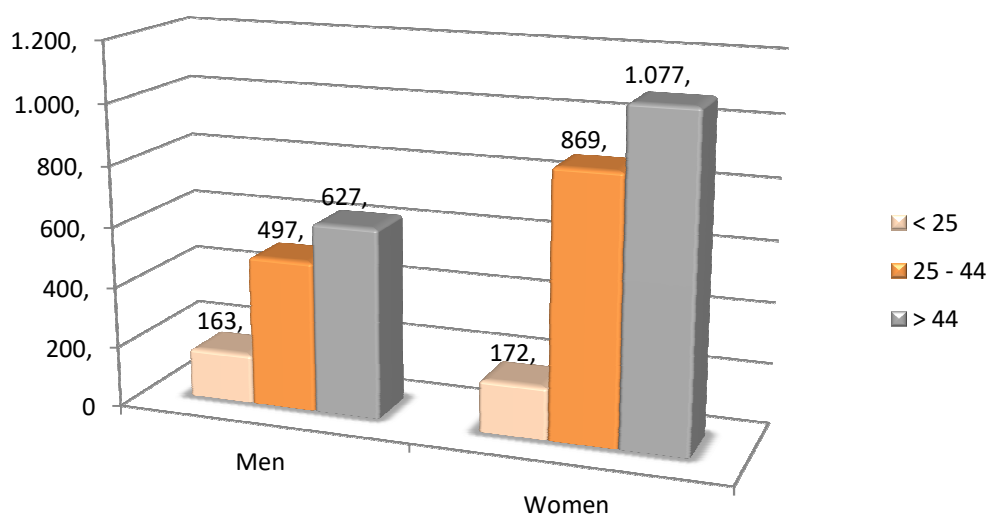
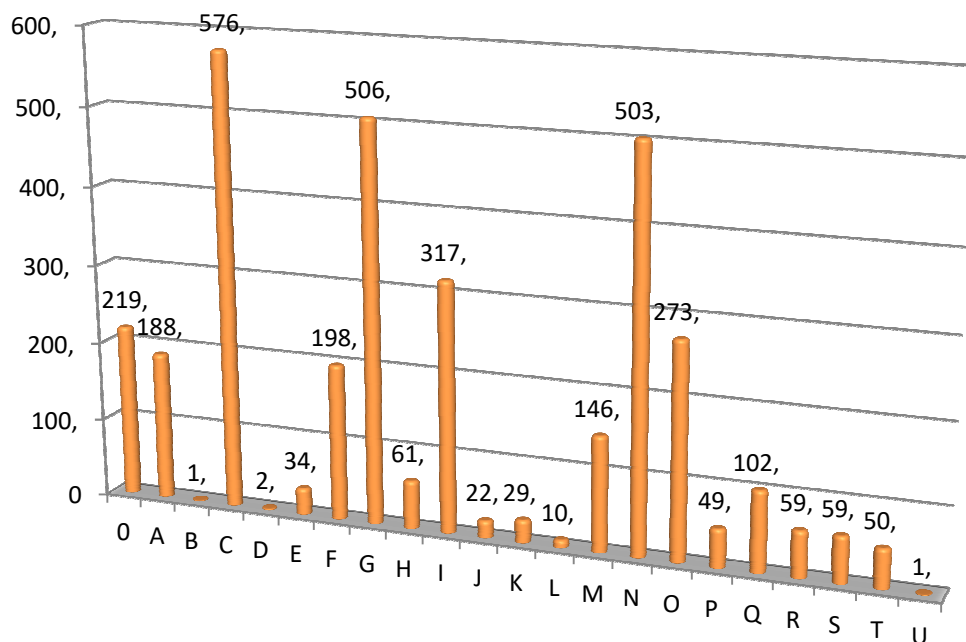

Chart 2. Unemployed job-seekers by gender and age



Graph 3. Distribution of unemployed/jobseekers by economic activity



| Economic activities (CNAE, 2009) | |
|----------------------------------|--|
| 0 | WITHOUT ECONOMIC ACTIVITY |
| A | AGRICULTURE, -LIVESTOCK FARMING, FORESTRY AND FISHERY |
| B | EXTRACTIVE INDUSTRIES |
| C | MANUFACTURING INDUSTRY |
| D | ELECTRICITY, GAS, STEAM AND AIR CONDITIONING SUPPLY |
| E | WATER SUPPLY; SEWERAGE, WASTE MANAGEMENT AND REMEDIATION ACTIVITIES |
| F | CONSTRUCTION |
| G | WHOLESALE AND RETAIL TRADE; REPAIR OF MOTOR VEHICLES AND MOTORCYCLES |
| H | TRANSPORT AND STORAGE |
| I | ACCOMMODATION AND FOOD SERVICE ACTIVITIES |
| J | INFORMATION AND COMMUNICATIONS |
| K | FINANCIAL AND INSURANCE ACTIVITIES |
| L | REAL ESTATE ACTIVITIES |
| M | PROFESIONAL, SCIENTIFIC AND TECHNICAL ACTIVITIES |
| N | ADMINISTRATIVE AND SUPPORT SERVICE ACTIVITIES |
| O | PUBLIC ADMINISTRATION AND DEFENSE; COMPULSORY SOCIAL SECURITY |
| P | EDUCATION |
| Q | HUMAN HEALTH AND SOCIAL WORK ACTIVITIES |
| R | ARTS, ENTERTAINMENT AND RECREATION |
| S | OTHER SERVICES ACTIVITIES |
| T | ACTIVITIES OF HOUSEHOLDS AS EMPLOYERS; UNDIFFERENTIATED GOODS- AND SERVICES-PRODUCING ACTIVITIES OF HOUSEHOLDS FOR OWN USE |
| U | ACTIVITIES OF EXTRATERRITORIAL ORGANISATIONS AND BODIES |

Chart 4. Distribution of job-seekers by level of education and training.

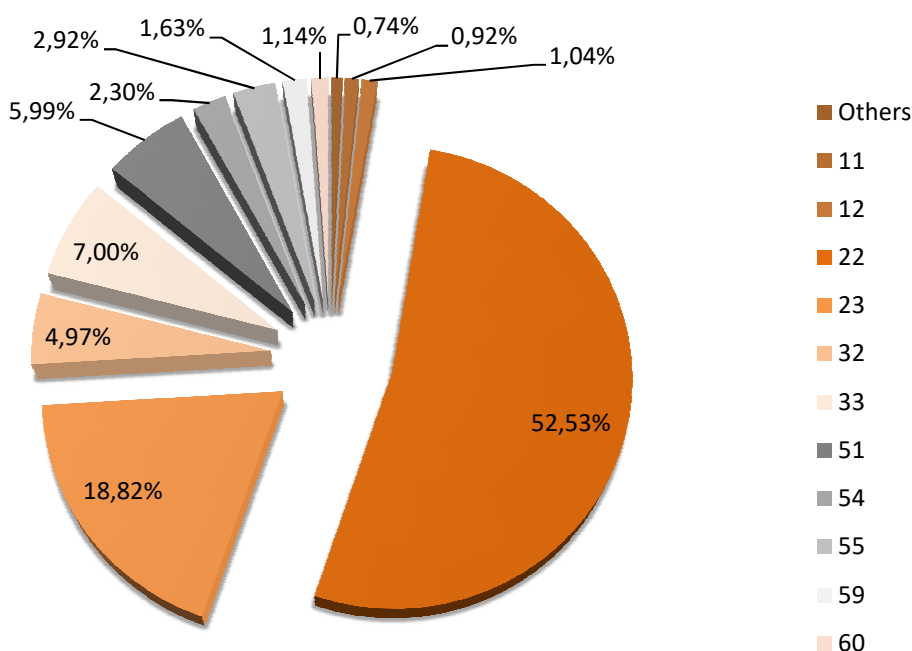

| | Level of education and training (CNAE, 2009) | Individuals | % |
|---------------|--|-------------|-------------|
| Others | WITHOUT STUDIES, TRAINING AND JOB INSERTION PROGRAMMES, INTERMEDIATE GRADE OF MUSIC AND DANCE, UNIVERSITY's SPECIAL DEGREES AND OWN TITLES, PROFESSIONAL SPECIALISATION, PhD | 24, | 0,74% |
| 11 | INCOMPLETE PRIMARY STUDIES | 30, | 0,92% |
| 12 | COMPLETE PRIMARY STUDIES | 34, | 1,04% |
| 22 | MANDATORY SECONDARY EDUCATION WITHOUT CERTIFICATE OR EQUIVALENT. | 1.711, | 52,53% |
| 23 | CERTIFICATE OF COMPULSORY SECONDARY OR EQUIVALENT | 613, | 18,82% |
| 32 | GENERAL CERTIFICATE OF SECONDARY SCHOOL (HIGH SCHOOL DEGREE) | 162, | 4,97% |
| 33 | UNDERGRADUATE CERTIFICATE IN HIGHER EDUCATION IN SPECIFIC PROFESSIONAL TRAINING IN PLASTIC ARTS, DESIGN AND SPORTS | 228, | 7,00% |
| 51 | GRADUATE CERTIFICATE IN HIGHER EDUCATION EDUCATION OF IN SPECIFIC PROFESSIONAL TRAINING AND EQUIVALENTS IN PLASTIC ARTS, DESIGN AND SPORTS | 195, | 5,99% |
| 54 | UNIVERSITY DEGREE OF 1ST CYCLE AND EQUIVALENTS OR PERSONS WHO HAVE COMPLETED AT LEAST 3 COURSES OF A BACHELOR DEGREE OF LICENSE OR EQUIVALENT CREDITS (3-YEARS CYCLE OF POST-SECONDARY EDUCATION) | 75, | 2,30% |
| 55 | UNIVERSITY DEGREE OF 1ST AND 2ND CYCLE; SECOND CYCLE-ONLY AND EQUIVALENT. (4-YEARS CYCLE OF POST SECONDARY EDUCATION, 240 ECTS) | 95, | 2,92% |
| 59 | GRADO UNIVERSITARIA: UNIVERSITY DEGREE EQUIVALENT TO 240 ECTS (4-YEAR POST-SECONDARY EDUCATION) | 53, | 1,63% |
| 60 | HIGHER EDUCATION UNIVERSITY MASTER's DEGREE | 37, | 1,14% |
| TOTAL | | 3257 | 100% |

Graph 5. Distribution of job-seekers by occupational group

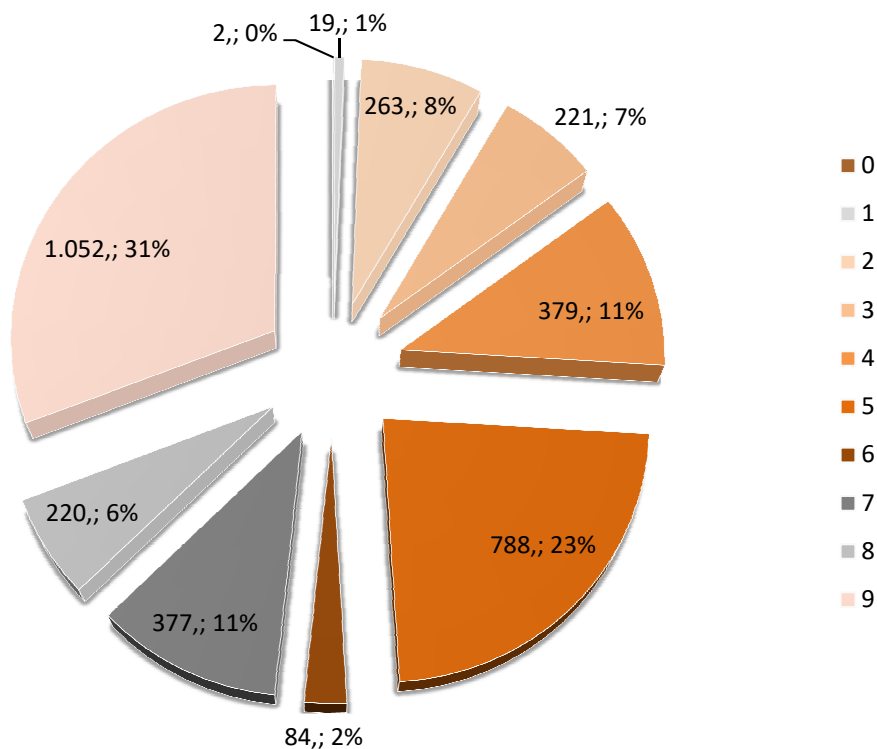

| Main occupational groups (CNAE 2009) |
|--|
| 0 Military occupations |
| 1 Directors and managers |
| 2 Technicians; scientific and intellectual professionals |
| 3 Technicians and associate professionals |
| 4 Accounting, administration and other office employees |
| 5 Catering personal; Personal and protective services workers; Market sales workers |
| 6 Skilled agricultural, fishery, livestock and forestry workers; |
| 7 Craft and skilled workers of the manufacturing and construction industries (Installation and machinery operators and assemblers) |
| 8 Installation and machinery operators and assemblers |
| 9 Elementary occupations |

Graph 6. Proportion by economic sectors

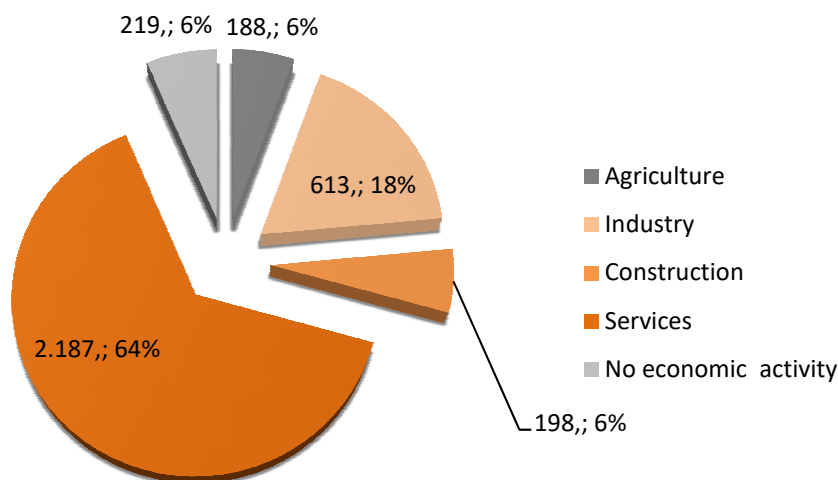

Summary of the profile of the unemployed (January 2019)

- **3,405** people are unemployed in January (38% men, 62% women). The job-seeker profile with the highest unemployment rate (54,16%) matches with lower education background group (high school graduate without graduate degree or equivalent). It is followed by people with a graduate degree or equivalent (18,77%). Subsequently, come the following education background groups: undergraduate degrees (6,37%); higher education (5,64%) in specific vocational training, plastic art and design and sports. Finally, unemployed job-seekers with higher education degree (academic and master's degrees) represent a minority (1.85% and 1.12%, respectively).
- These data confirm that the service sector is by far the one with the highest of unemployment rate (64%), followed by industry (12%).
- More into details, the results of November 2019 sorted by employment groups shows that the category of elementary occupations represent the great bulk of unemployed people profile (31%), followed by catering, personal and protective services workers, and sellers (23%).

PROFILE OF REGISTERED **EMPLOYMENT** CONTRACTS

Profile of the **employment** contracts signed in the city of Alzira (January 2020)

TOTAL contracts: 7.438

Graph 7. By type of working day

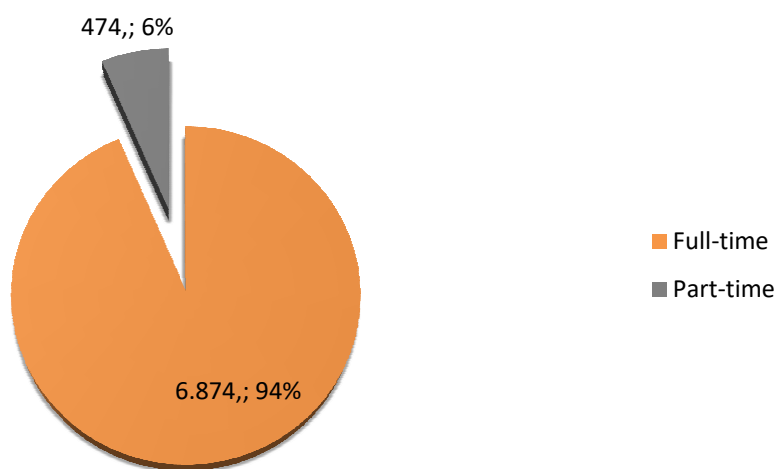

Graph 8. By type of contract

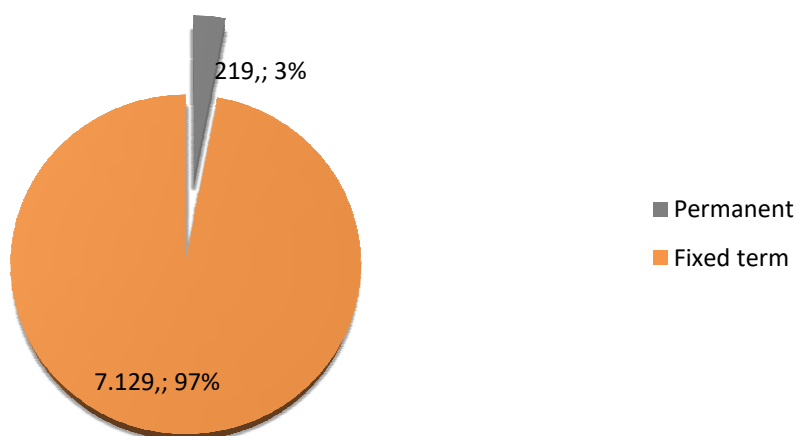

Graph 9. By nationality.

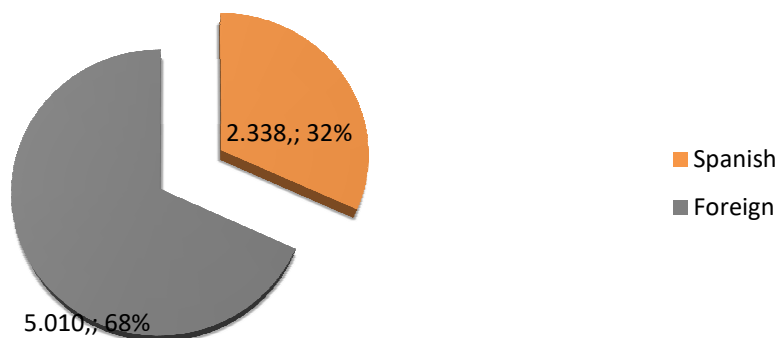

Graph 10. By gender.

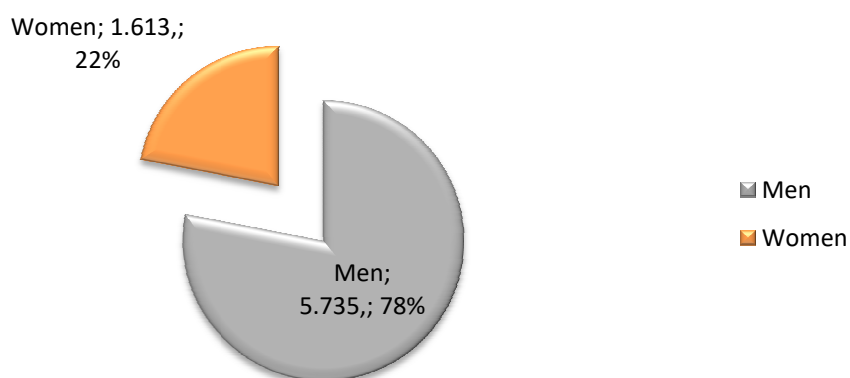

Graph 11. By age and gender.

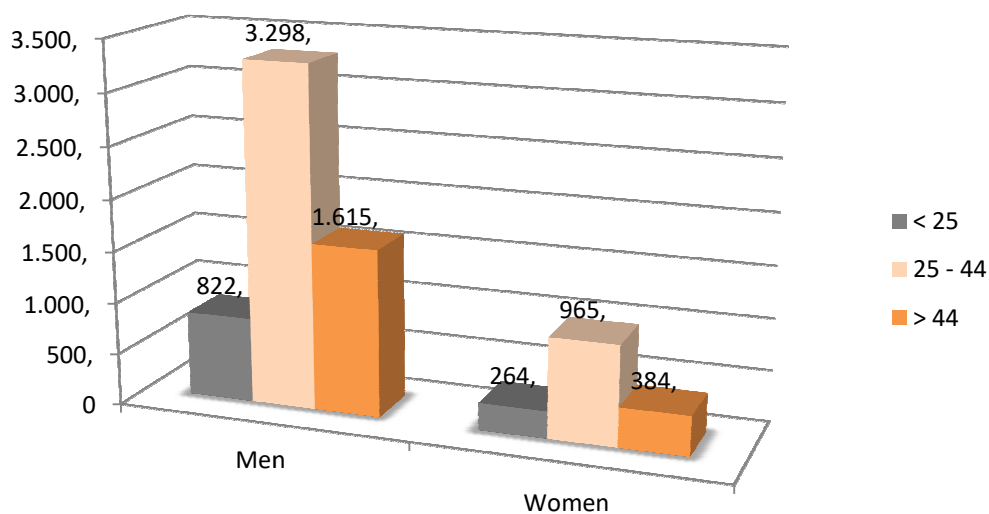

Graph 12. By activity sectors.

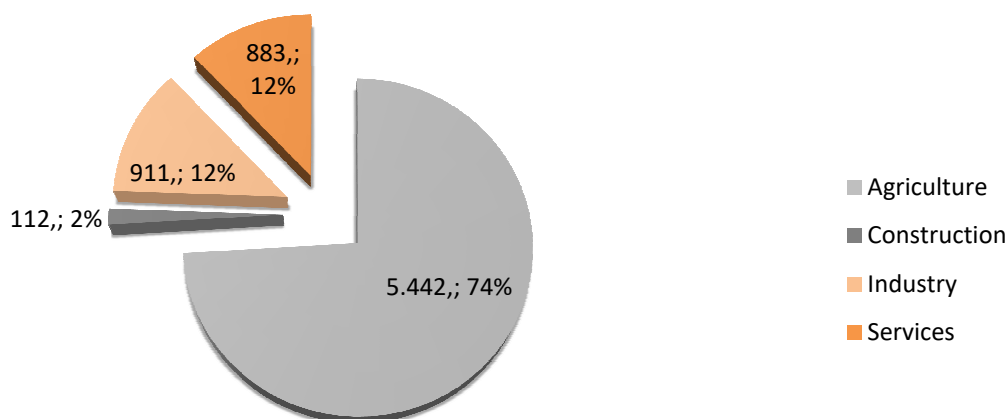

Graph 13. Proportion by employment groups.

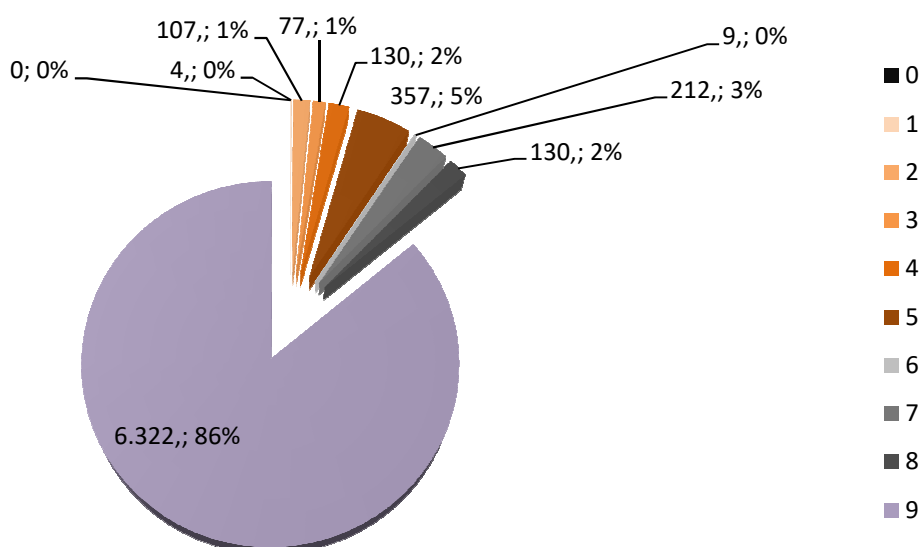

Legend of the LABORA occupation groups (CNAE 2009)

| Group of the main occupation |
|---|
| 0 Military occupations |
| 1 Directors and managers |
| 2 Technicians and scientific and intellectual professionals |
| 3 Technicians; support professionals |
| 4 Accounting, administrative and other office employees |
| 5 Restoration, personal, protection and seller service workers |
| 6 Qualified workers in the agricultural, livestock, forestry and fishing sectors |
| 7 Craftsmen and skilled workers of the manufacturing and construction industries (except operators of facilities and machinery) |
| 8 Operators of facilities and machinery, and assemblers |
| 9 Elemental occupations |



Summary of the profile of the people hired (January 2020)

- 7.348 people were hired in the month of January (78% men, 22% women). It was a great majority of fixed-term contracts (97%).
- The agriculture sector is the one that recruited the most (62%), followed by the services (20%), industry (17%) and building (1%).
- Deeper into details, the highest rate of job position offered was in the field of elemental occupations 83%, followed by restoration, personal, protection and seller service workers for 5%.

EMPLOYMENT OBSERVATORY

Profile of the unemployed job-seekers in the city of Alzira (February 2020). TOTAL Unemployed job-seekers: 3.426

Chart 1. Proportion of men and women job-seekers (number and percentage of the total)

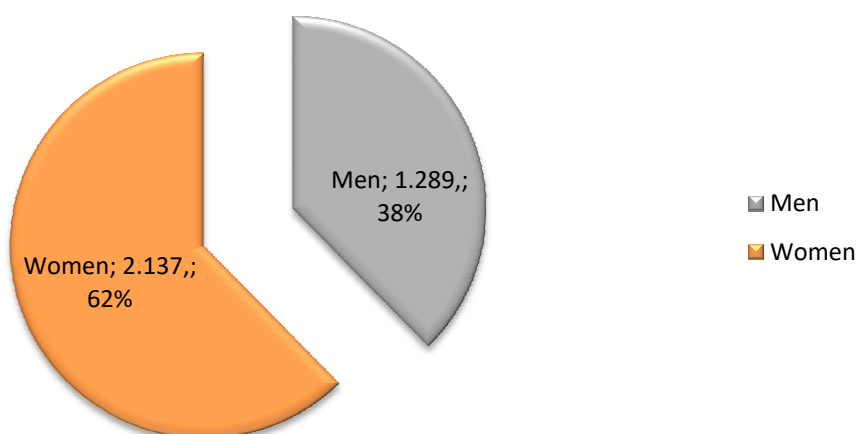
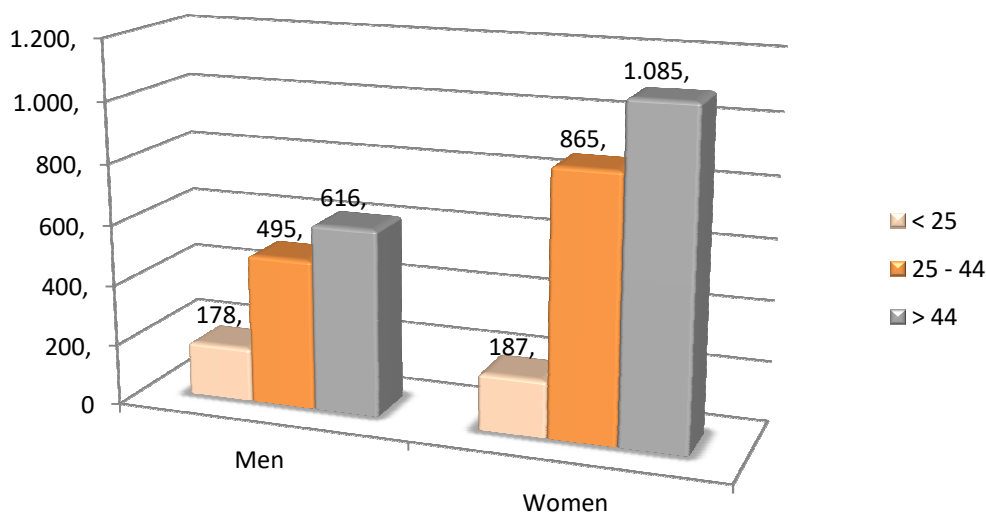
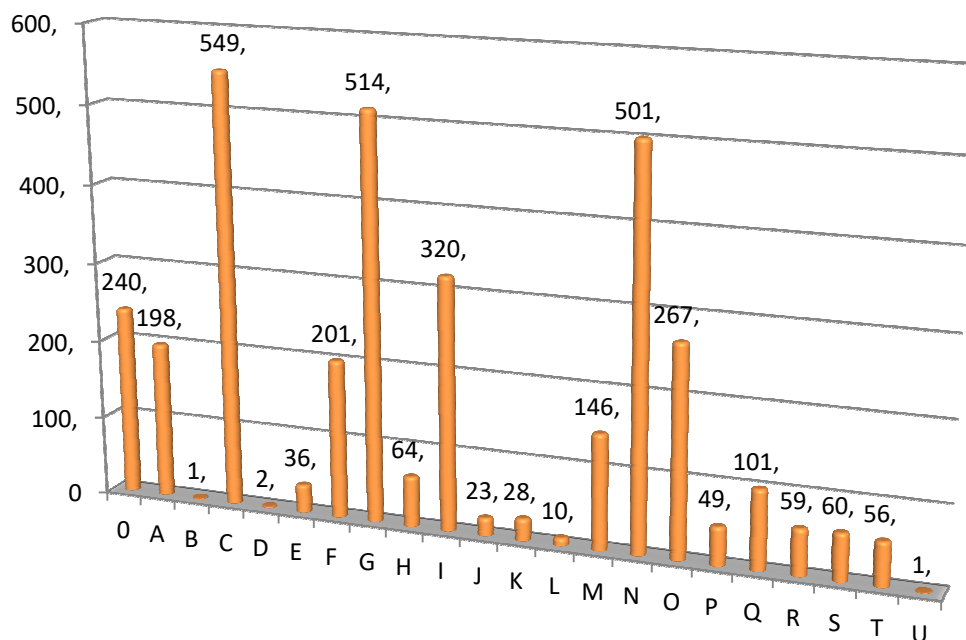

Chart 2. Unemployed job-seekers by gender and age



Graph 3. Distribution of unemployed/jobseekers by economic activity



| Economic activities (CNAE, 2009) | |
|----------------------------------|--|
| 0 | WITHOUT ECONOMIC ACTIVITY |
| A | AGRICULTURE, -LIVESTOCK FARMING, FORESTRY AND FISHERY |
| B | EXTRACTIVE INDUSTRIES |
| C | MANUFACTURING INDUSTRY |
| D | ELECTRICITY, GAS, STEAM AND AIR CONDITIONING SUPPLY |
| E | WATER SUPPLY; SEWERAGE, WASTE MANAGEMENT AND REMEDIATION ACTIVITIES |
| F | CONSTRUCTION |
| G | WHOLESALE AND RETAIL TRADE; REPAIR OF MOTOR VEHICLES AND MOTORCYCLES |
| H | TRANSPORT AND STORAGE |
| I | ACCOMMODATION AND FOOD SERVICE ACTIVITIES |
| J | INFORMATION AND COMMUNICATIONS |
| K | FINANCIAL AND INSURANCE ACTIVITIES |
| L | REAL ESTATE ACTIVITIES |
| M | PROFESIONAL, SCIENTIFIC AND TECHNICAL ACTIVITIES |
| N | ADMINISTRATIVE AND SUPPORT SERVICE ACTIVITIES |
| O | PUBLIC ADMINISTRATION AND DEFENSE; COMPULSORY SOCIAL SECURITY |
| P | EDUCATION |
| Q | HUMAN HEALTH AND SOCIAL WORK ACTIVITIES |
| R | ARTS, ENTERTAINMENT AND RECREATION |
| S | OTHER SERVICES ACTIVITIES |
| T | ACTIVITIES OF HOUSEHOLDS AS EMPLOYERS; UNDIFFERENTIATED GOODS- AND SERVICES-PRODUCING ACTIVITIES OF HOUSEHOLDS FOR OWN USE |
| U | ACTIVITIES OF EXTRATERRITORIAL ORGANISATIONS AND BODIES |

Chart 4. Distribution of job-seekers by level of education and training.

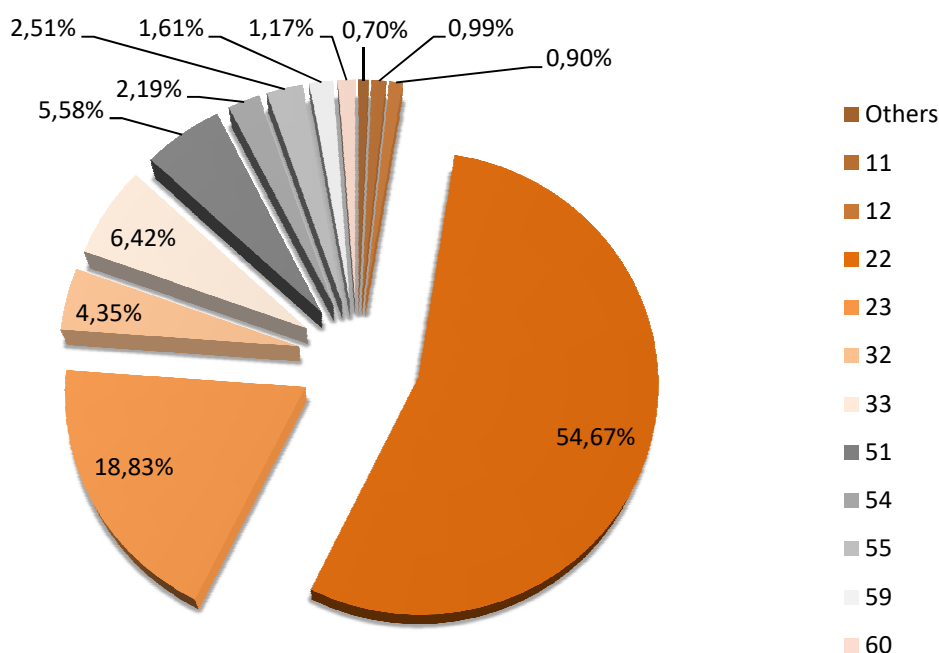

| Level of education and training (CNAE, 2009) | | Individuals | % |
|--|--|-------------|--------|
| Others | WITHOUT STUDIES, TRAINING AND JOB INSERTION PROGRAMMES, INTERMEDIATE GRADE OF MUSIC AND DANCE, UNIVERSITY'S SPECIAL DEGREES AND OWN TITLES, PROFESSIONAL SPECIALISATION, PhD | 24, | 0,70% |
| 11 | INCOMPLETE PRIMARY STUDIES | 34, | 0,99% |
| 12 | COMPLETE PRIMARY STUDIES | 31, | 0,90% |
| 22 | MANDATORY SECONDARY EDUCATION WITHOUT CERTIFICATE OR EQUIVALENT. | 1.873, | 54,67% |
| 23 | CERTIFICATE OF COMPULSORY SECONDARY OR EQUIVALENT | 645, | 18,83% |
| 32 | GENERAL CERTIFICATE OF SECONDARY SCHOOL (HIGH SCHOOL DEGREE) | 149, | 4,35% |
| 33 | UNDERGRADUATE CERTIFICATE IN HIGHER EDUCATION IN SPECIFIC PROFESSIONAL TRAINING IN PLASTIC ARTS, DESIGN AND SPORTS | 220, | 6,42% |
| 51 | GRADUATE CERTIFICATE IN HIGHER EDUCATION EDUCATION OF IN SPECIFIC PROFESSIONAL TRAINING AND EQUIVALENTS IN PLASTIC ARTS, DESIGN AND SPORTS | 191, | 5,58% |
| 54 | UNIVERSITY DEGREE OF 1ST CYCLE AND EQUIVALENTS OR PERSONS WHO HAVE COMPLETED AT LEAST 3 COURSES OF A BACHELOR DEGREE OF LICENSE OR EQUIVALENT CREDITS (3-YEARS CYCLE OF POST-SECONDARY EDUCATION) | 75, | 2,19% |
| 55 | UNIVERSITY DEGREE OF 1ST AND 2ND CYCLE; SECOND CYCLE-ONLY AND EQUIVALENT. (4-YEARS CYCLE OF POST SECONDARY EDUCATION, 240 ECTS) | 86, | 2,51% |
| 59 | GRADO UNIVERSITARIA: UNIVERSITY DEGREE EQUIVALENT TO 240 ECTS (4-YEAR POST-SECONDARY EDUCATION) | 55, | 1,61% |
| 60 | HIGHER EDUCATION UNIVERSITY MASTER'S DEGREE | 40, | 1,17% |
| TOTAL | | 3.426 | 100% |

Graph 5. Distribution of job-seekers by occupational group

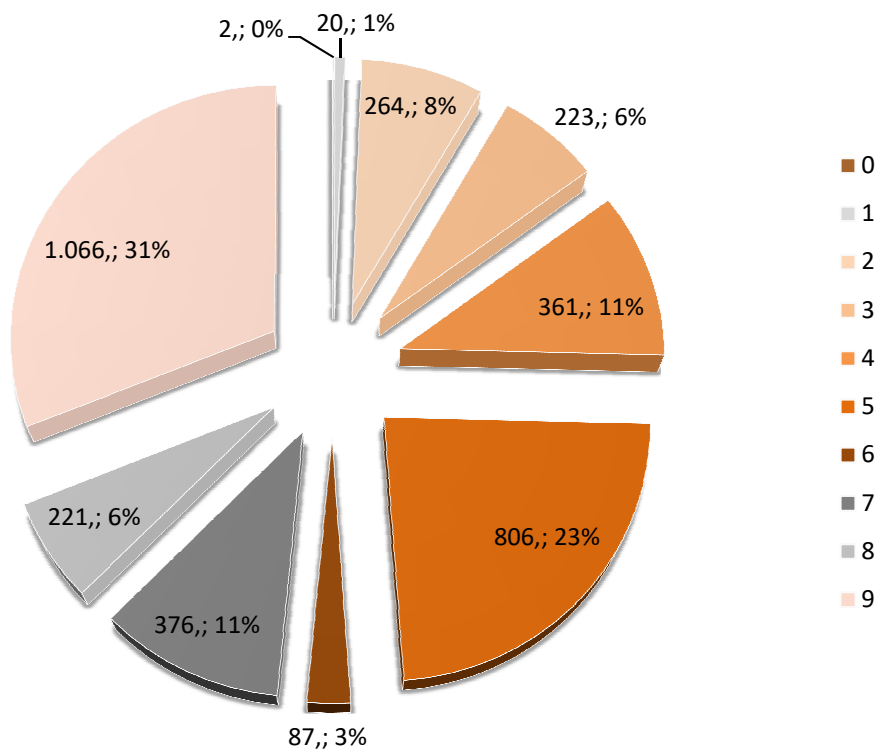

| Main occupational groups (CNAE 2009) |
|--|
| 0 Military occupations |
| 1 Directors and managers |
| 2 Technicians; scientific and intellectual professionals |
| 3 Technicians and associate professionals |
| 4 Accounting, administration and other office employees |
| 5 Catering personal; Personal and protective services workers; Market sales workers |
| 6 Skilled agricultural, fishery, livestock and forestry workers; |
| 7 Craft and skilled workers of the manufacturing and construction industries (Installation and machinery operators and assemblers) |
| 8 Installation and machinery operators and assemblers |
| 9 Elementary occupations |

Graph 6. Proportion by economic sectors

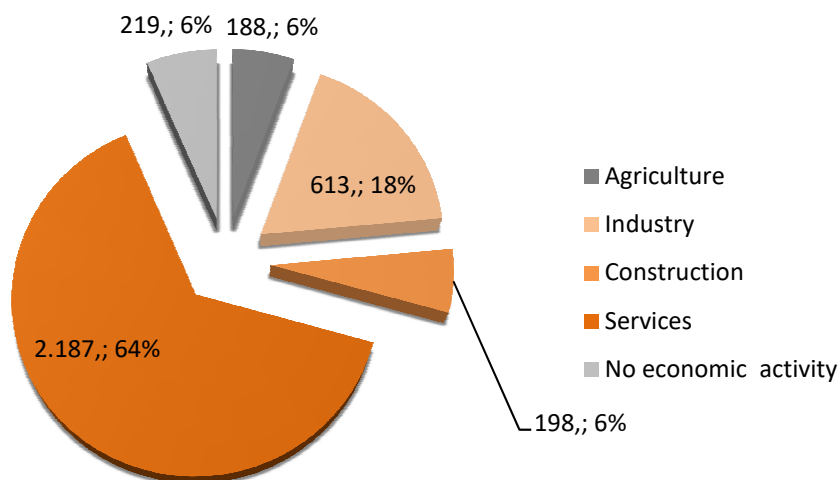

Summary of the profile of the unemployed (February 2020)

- **3.426** people are unemployed in February (38% men, 62% women). The job-seeker profile with the highest unemployment rate (54,67%) matches with lower education background group (high school graduate without graduate degree or equivalent). It is followed by people with a graduate degree or equivalent (18,83%). Subsequently, come the following education background groups: undergraduate degrees (6,42%); higher education (5,58%) in specific vocational training, plastic art and design and sports. Finally, unemployed job-seekers with higher education degree (academic and master's degrees) represent a minority (1.61% and 1.17%, respectively).
- These data confirm that the service sector is by far the one with the highest of unemployment rate (64%), followed by industry (18%).
- More into details, the results of February 2020 sorted by employment groups shows that the category of elementary occupations represent the great bulk of unemployed people profile (31%), followed by catering, personal and protective services workers, and sellers (23%).

PROFILE OF REGISTERED **EMPLOYMENT** CONTRACTS

Profile of the **employment** contracts signed in the
city of Alzira (February 2020)

TOTAL contracts: 5.592

Graph 7. By type of working day

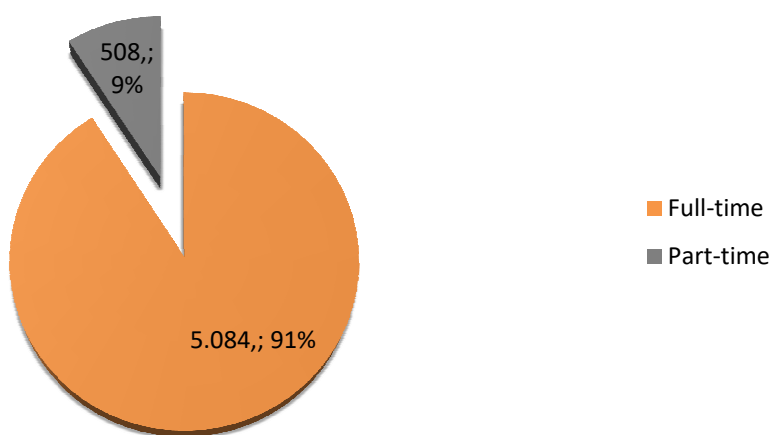

Graph 8. By type of contract

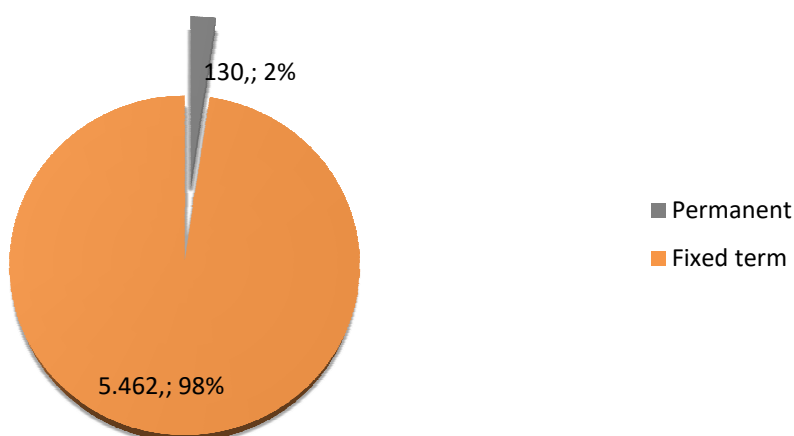

Graph 9. By nationality.

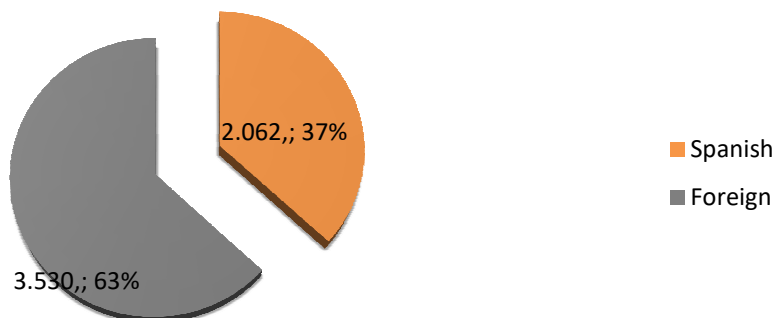

Graph 10. By gender.

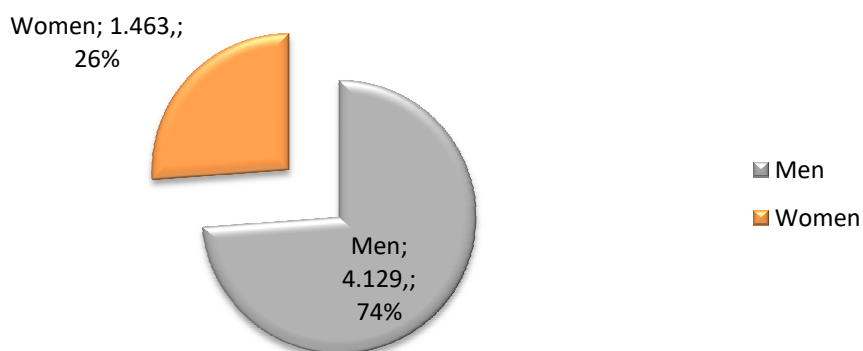

Graph 11. By age and gender.

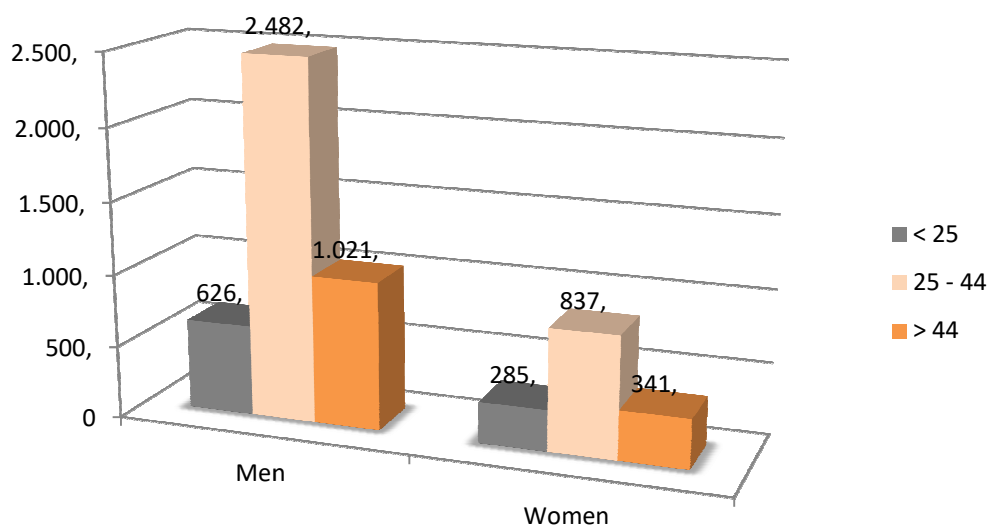

Graph 12. By activity sectors.

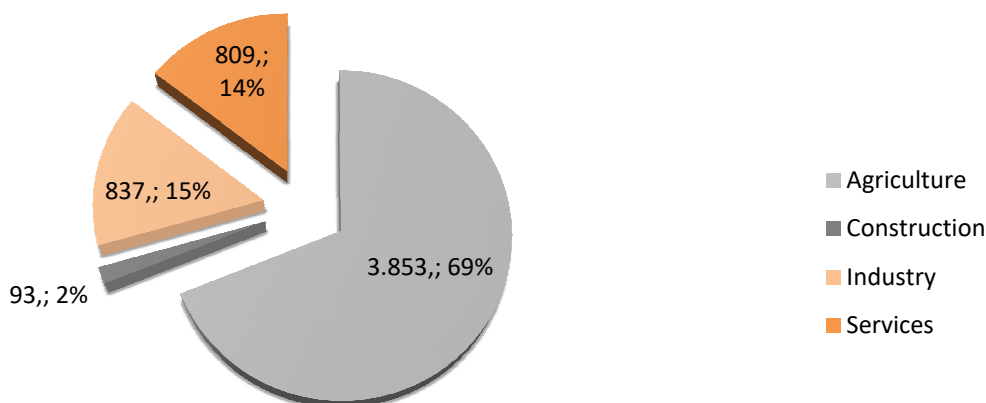

Graph 13. Proportion by employment groups.

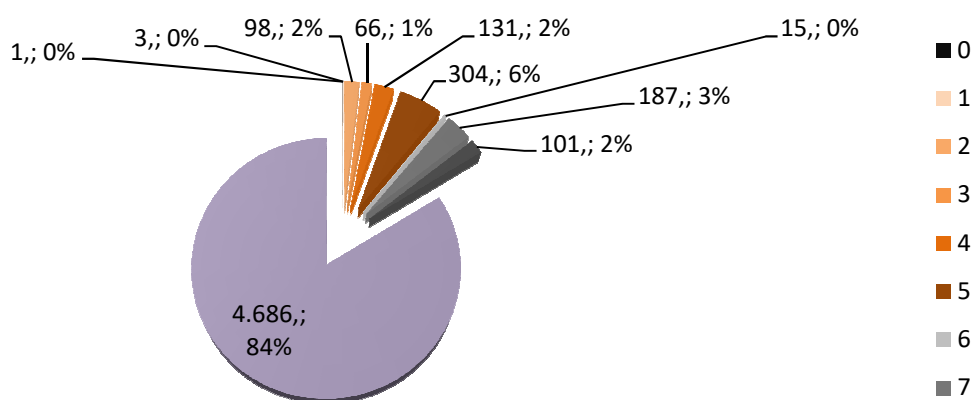

Legend of the LABORA occupation groups (CNAE 2009)

| Group of the main occupation |
|---|
| 0 Military occupations |
| 1 Directors and managers |
| 2 Technicians and scientific and intellectual professionals |
| 3 Technicians; support professionals |
| 4 Accounting, administrative and other office employees |
| 5 Restoration, personal, protection and seller service workers |
| 6 Qualified workers in the agricultural, livestock, forestry and fishing sectors |
| 7 Craftsmen and skilled workers of the manufacturing and construction industries (except operators of facilities and machinery) |
| 8 Operators of facilities and machinery, and assemblers |
| 9 Elemental occupations |



Summary of the profile of the people hired (February 2020)

- 5.592 people were hired in the month of February (74% men, 26% women). It was a great majority of fixed-term contracts (98%).
- The agriculture sector is the one that recruited the most (69%), followed by the services (14%), industry (15%) and building (2%).
- Deeper into details, the highest rate of job position offered was in the field of elemental occupations 84%, followed by restoration, personal, protection and seller service workers for 6%.

EMPLOYMENT OBSERVATORY

Profile of the unemployed job-seekers in the city of Alzira (March 2020). TOTAL Unemployed **job-seekers**: 3.793

Chart 1. Proportion of men and women job-seekers (number and percentage of the total)

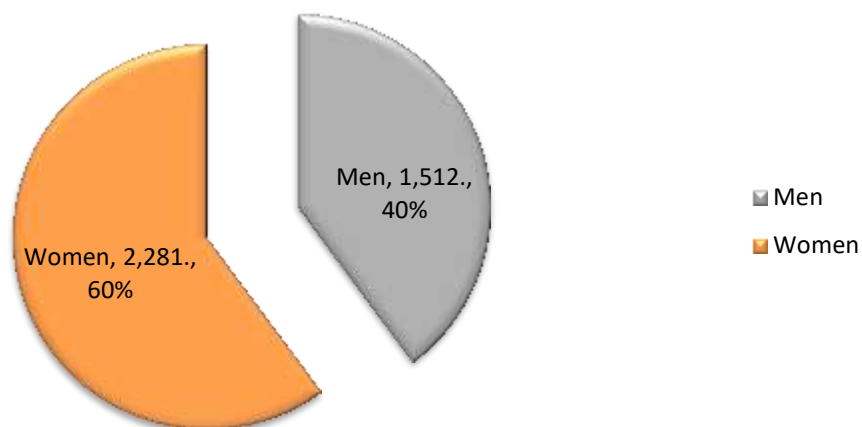
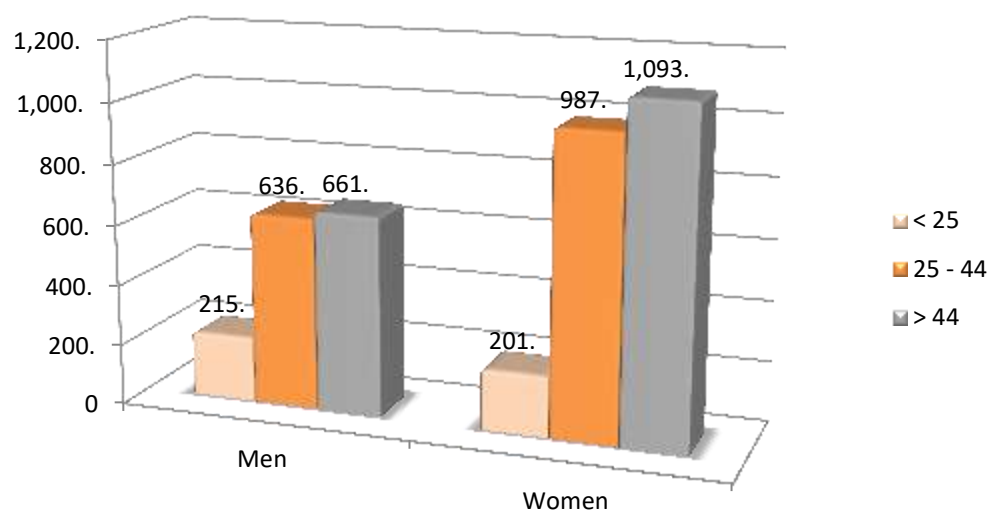
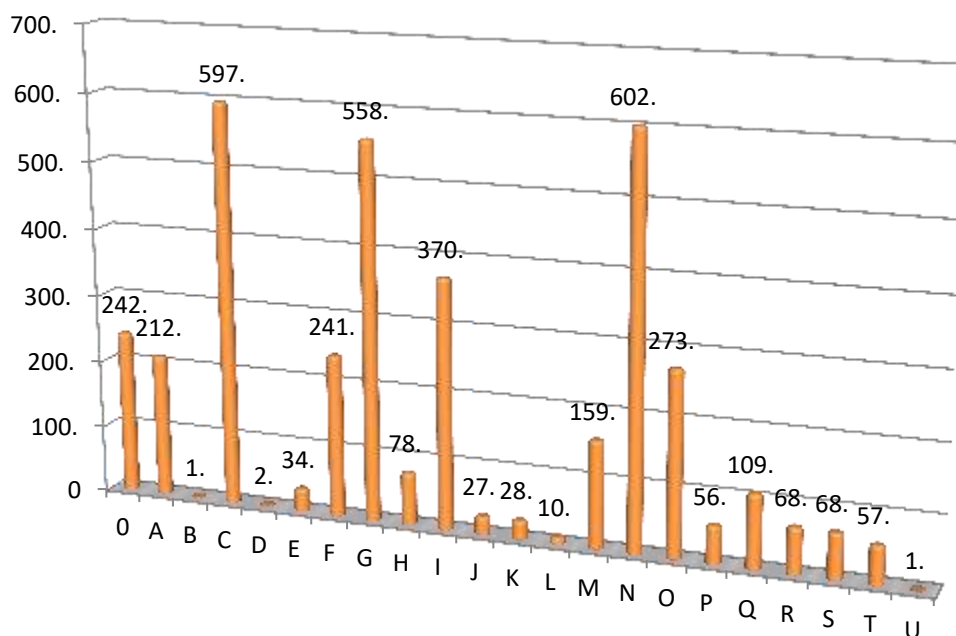

Chart 2. Unemployed job-seekers by gender and age



Graph 3. Distribution of unemployed/jobseekers by economic activity



| Economic activities (CNAE, 2009) | |
|----------------------------------|--|
| 0 | WITHOUT ECONOMIC ACTIVITY |
| A | AGRICULTURE, -LIVESTOCK FARMING, FORESTRY AND FISHERY |
| B | EXTRACTIVE INDUSTRIES |
| C | MANUFACTURING INDUSTRY |
| D | ELECTRICITY, GAS, STEAM AND AIR CONDITIONING SUPPLY |
| E | WATER SUPPLY; SEWERAGE, WASTE MANAGEMENT AND REMEDIATION ACTIVITIES |
| F | CONSTRUCTION |
| G | WHOLESALE AND RETAIL TRADE; REPAIR OF MOTOR VEHICLES AND MOTORCYCLES |
| H | TRANSPORT AND STORAGE |
| I | ACCOMMODATION AND FOOD SERVICE ACTIVITIES |
| J | INFORMATION AND COMMUNICATIONS |
| K | FINANCIAL AND INSURANCE ACTIVITIES |
| L | REAL ESTATE ACTIVITIES |
| M | PROFESIONAL, SCIENTIFIC AND TECHNICAL ACTIVITIES |
| N | ADMINISTRATIVE AND SUPPORT SERVICE ACTIVITIES |
| O | PUBLIC ADMINISTRATION AND DEFENSE; COMPULSORY SOCIAL SECURITY |
| P | EDUCATION |
| Q | HUMAN HEALTH AND SOCIAL WORK ACTIVITIES |
| R | ARTS, ENTERTAINMENT AND RECREATION |
| S | OTHER SERVICES ACTIVITIES |
| T | ACTIVITIES OF HOUSEHOLDS AS EMPLOYERS; UNDIFFERENTIATED GOODS- AND SERVICES-PRODUCING ACTIVITIES OF HOUSEHOLDS FOR OWN USE |
| U | ACTIVITIES OF EXTRATERRITORIAL ORGANISATIONS AND BODIES |

Chart 4. Distribution of job-seekers by level of education and training.

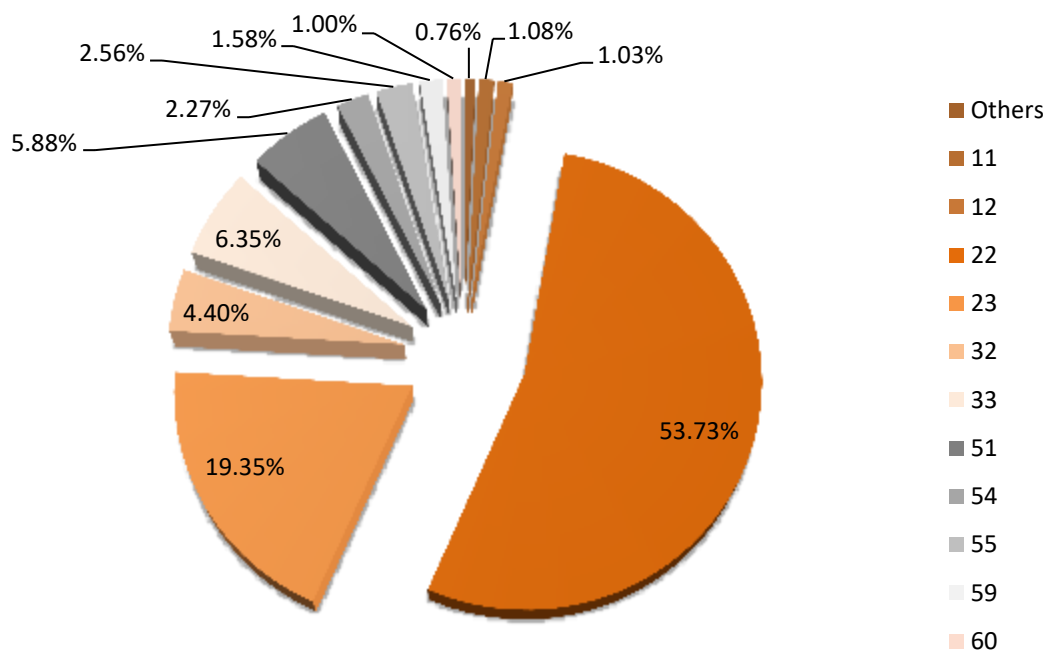

| Level of education and training (CNAE, 2009) | | Individuals | % |
|--|--|--------------|-------------|
| Others | WITHOUT STUDIES, TRAINING AND JOB INSERTION PROGRAMMES, INTERMEDIATE GRADE OF MUSIC AND DANCE, UNIVERSITY's SPECIAL DEGREES AND OWN TITLES, PROFESSIONAL SPECIALISATION, PhD | 24, | 0,70% |
| 11 | INCOMPLETE PRIMARY STUDIES | 34, | 0,99% |
| 12 | COMPLETE PRIMARY STUDIES | 31, | 0,90% |
| 22 | MANDATORY SECONDARY EDUCATION WITHOUT CERTIFICATE OR EQUIVALENT. | 1.873, | 54,67% |
| 23 | CERTIFICATE OF COMPULSORY SECONDARY OR EQUIVALENT | 645, | 18,83% |
| 32 | GENERAL CERTIFICATE OF SECONDARY SCHOOL (HIGH SCHOOL DEGREE) | 149, | 4,35% |
| 33 | UNDERGRADUATE CERTIFICATE IN HIGHER EDUCATION IN SPECIFIC PROFESSIONAL TRAINING IN PLASTIC ARTS, DESIGN AND SPORTS | 220, | 6,42% |
| 51 | GRADUATE CERTIFICATE IN HIGHER EDUCATION EDUCATION OF IN SPECIFIC PROFESSIONAL TRAINING AND EQUIVALENTS IN PLASTIC ARTS, DESIGN AND SPORTS | 191, | 5,58% |
| 54 | UNIVERSITY DEGREE OF 1ST CYCLE AND EQUIVALENTS OR PERSONS WHO HAVE COMPLETED AT LEAST 3 COURSES OF A BACHELOR DEGREE OF LICENSE OR EQUIVALENT CREDITS (3-YEARS CYCLE OF POST-SECONDARY EDUCATION) | 75, | 2,19% |
| 55 | UNIVERSITY DEGREE OF 1ST AND 2ND CYCLE; SECOND CYCLE-ONLY AND EQUIVALENT. (4-YEARS CYCLE OF POST SECONDARY EDUCATION, 240 ECTS) | 86, | 2,51% |
| 59 | GRADO UNIVERSITARIA: UNIVERSITY DEGREE EQUIVALENT TO 240 ECTS (4-YEAR POST-SECONDARY EDUCATION) | 55, | 1,61% |
| 60 | HIGHER EDUCATION UNIVERSITY MASTER's DEGREE | 40, | 1,17% |
| TOTAL | | 3.426 | 100% |

Graph 5. Distribution of job-seekers by occupational group

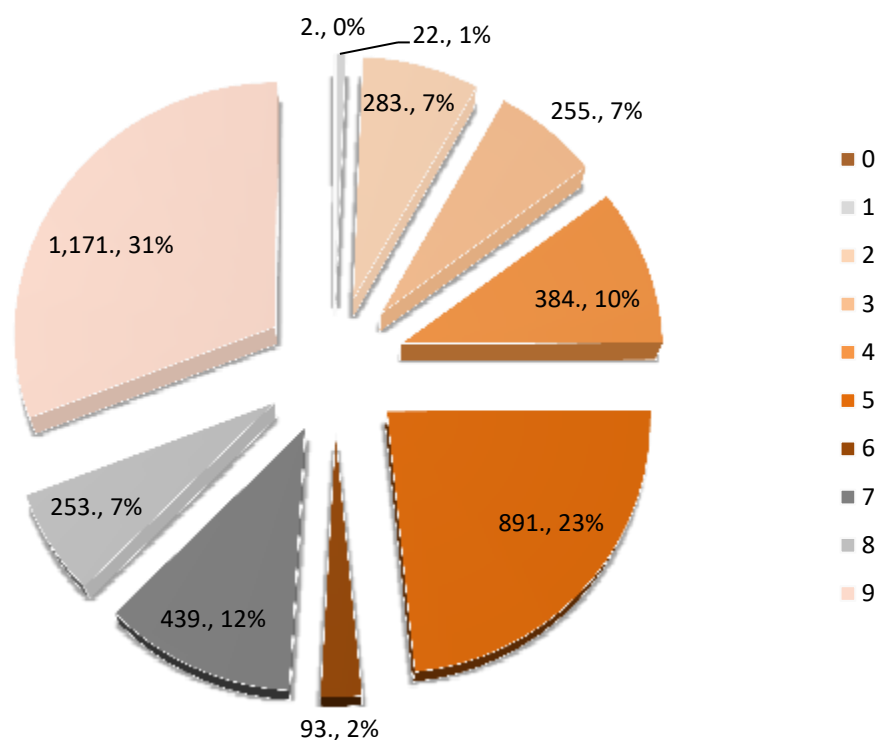

| Main occupational groups (CNAE 2009) |
|--|
| 0 Military occupations |
| 1 Directors and managers |
| 2 Technicians; scientific and intellectual professionals |
| 3 Technicians and associate professionals |
| 4 Accounting, administration and other office employees |
| 5 Catering personal; Personal and protective services workers; Market sales workers |
| 6 Skilled agricultural, fishery, livestock and forestry workers; |
| 7 Craft and skilled workers of the manufacturing and construction industries (Installation and machinery operators and assemblers) |
| 8 Installation and machinery operators and assemblers |
| 9 Elementary occupations |

Graph 6. Proportion by economic sectors

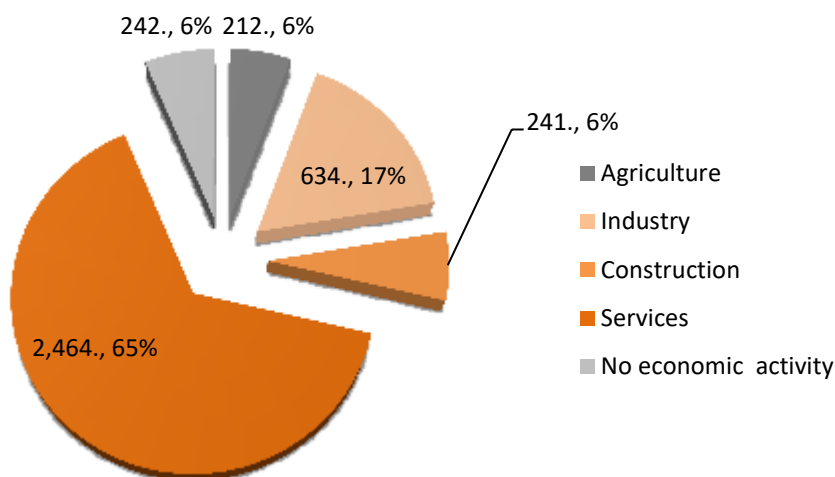

Summary of the profile of the unemployed (March 2020)

- **3.793** people are unemployed in March (40% men, 60% women). The job-seeker profile with the highest unemployment rate (53,73%) matches with lower education background group (high school graduate without graduate degree or equivalent). It is followed by people with a graduate degree or equivalent (19,35%). Subsequently, come the following education background groups: undergraduate degrees (6,35%); higher education (5,88%) in specific vocational training, plastic art and design and sports. Finally, unemployed job-seekers with higher education degree (academic and master's degrees) represent a minority (1.58% and 1%, respectively).
- These data confirm that the service sector is by far the one with the highest of unemployment rate (65%), followed by industry (17%).
- More into details, the results of March 2020 sorted by employment groups shows that the category of elementary occupations represent the great bulk of unemployed people profile (31%), followed by catering, personal and protective services workers, and sellers (23%).

PROFILE OF REGISTERED **EMPLOYMENT** CONTRACTS

Profile of the **employment** contracts signed in the city of Alzira (March 2020)

TOTAL contracts: 3.682

Graph 7. By type of working day

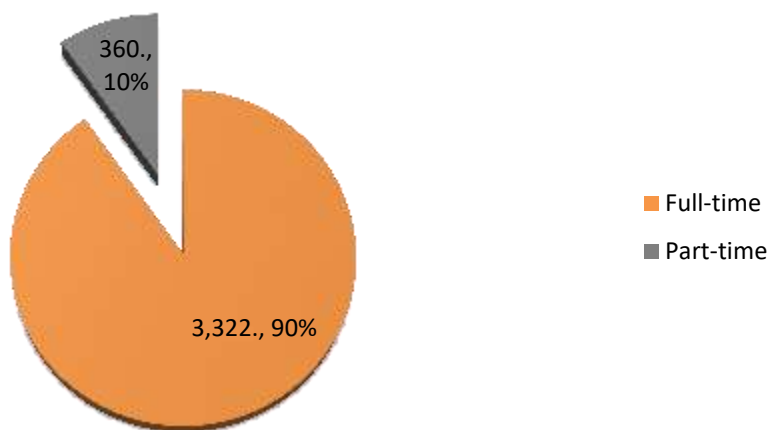

Graph 8. By type of contract

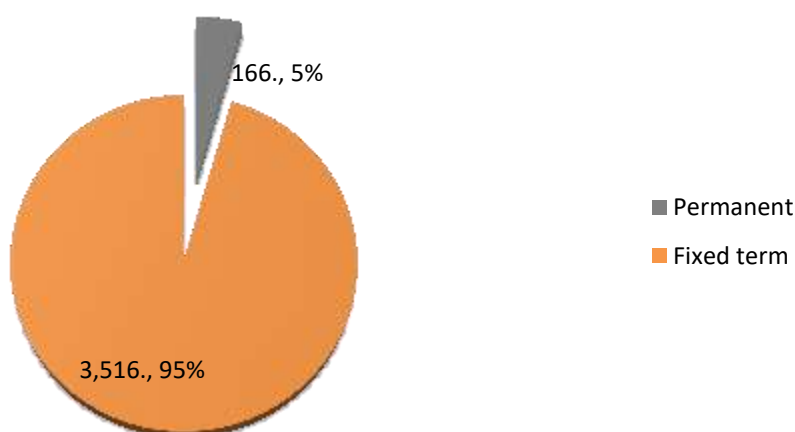

Graph 9. By nationality.

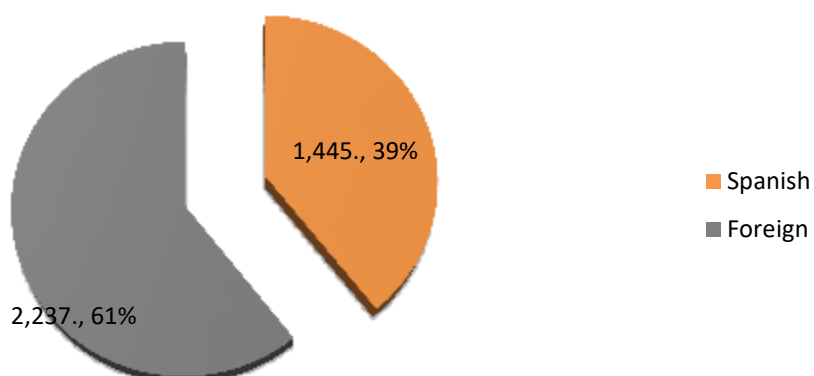

Graph 10. By gender.

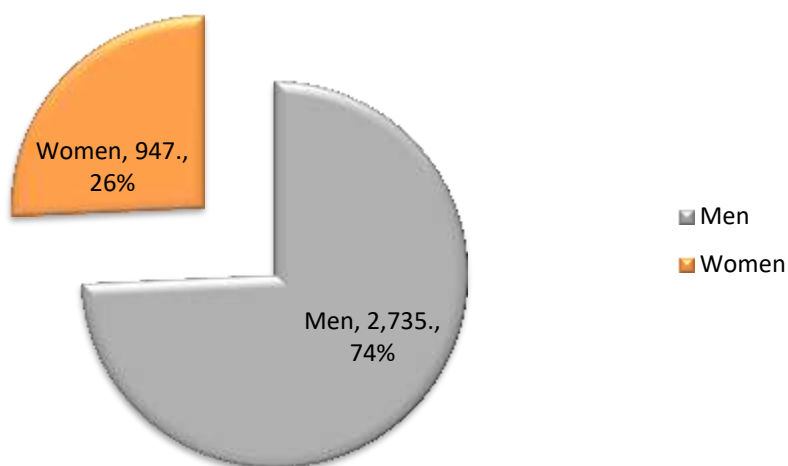

Graph 11. By age and gender.

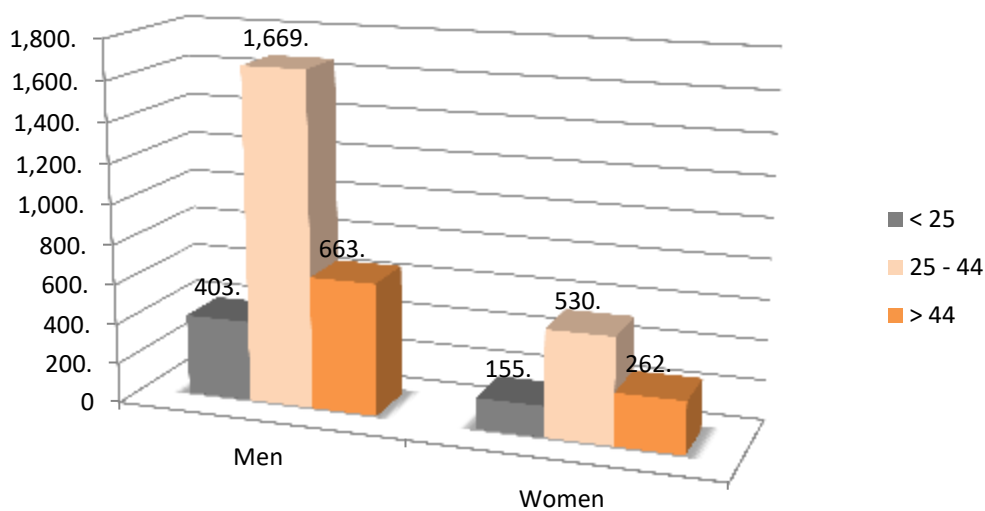

Graph 12. By activity sectors.

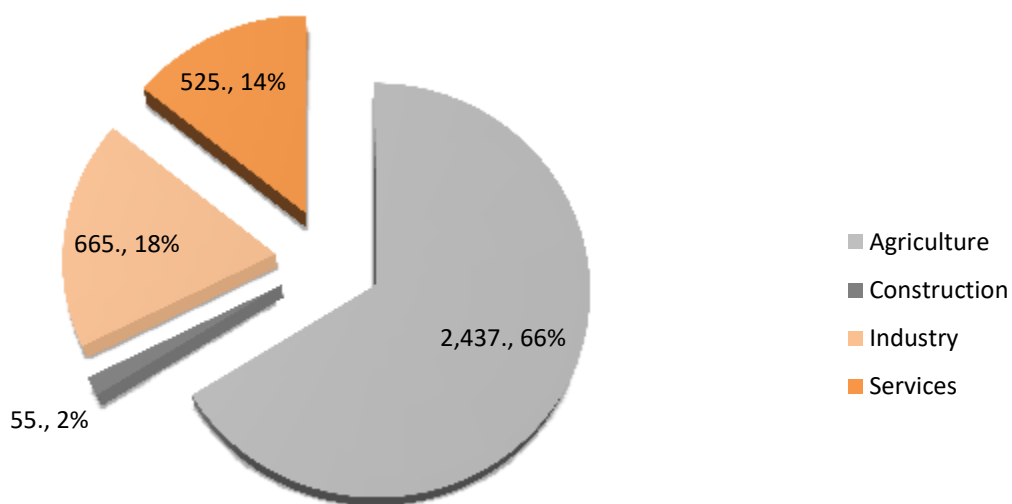

Graph 13. Proportion by employment groups.

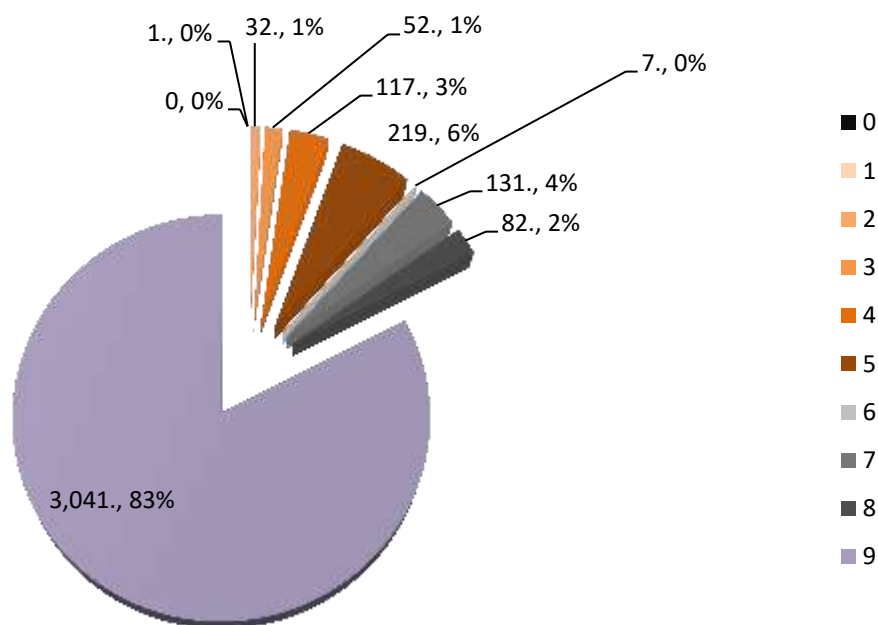

Legend of the LABORA occupation groups (CNAE 2009)

| Group of the main occupation |
|---|
| 0 Military occupations |
| 1 Directors and managers |
| 2 Technicians and scientific and intellectual professionals |
| 3 Technicians; support professionals |
| 4 Accounting, administrative and other office employees |
| 5 Restoration, personal, protection and seller service workers |
| 6 Qualified workers in the agricultural, livestock, forestry and fishing sectors |
| 7 Craftsmen and skilled workers of the manufacturing and construction industries (except operators of facilities and machinery) |
| 8 Operators of facilities and machinery, and assemblers |
| 9 Elemental occupations |

Summary of the profile of the people hired (March 2020)

- 3.682 people were hired in the month of March (74% men, 26% women). It was a great majority of fixed-term contracts (95%).
- The agriculture sector is the one that recruited the most (66%), followed by industry (18%), the services (14%) and building (2%).
- Deeper into details, the highest rate of job position offered was in the field of elemental occupations 83%, followed by restoration, personal, protection and seller service workers for 5%.

EMPLOYMENT OBSERVATORY

Profile of the unemployed job-seekers in the city of Alzira (April 2020). TOTAL Unemployed **job-seekers**: 4.025

Chart 1. Proportion of men and women job-seekers (number and percentage of the total)

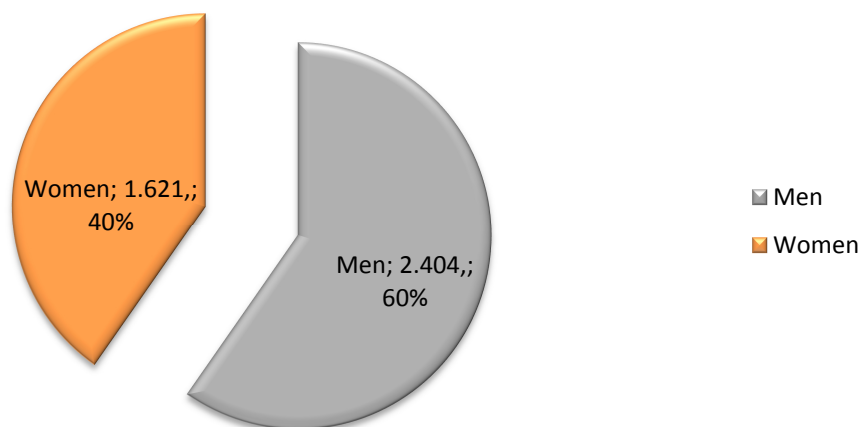
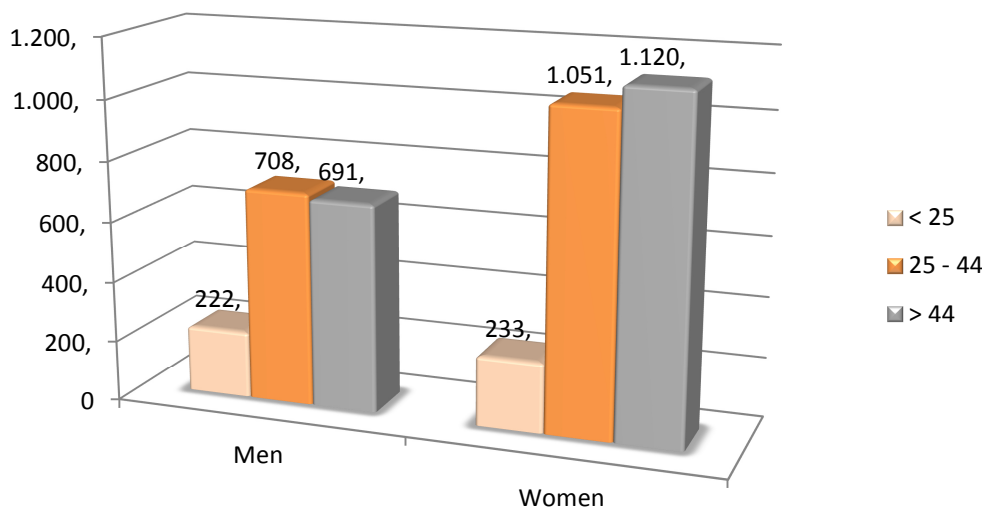
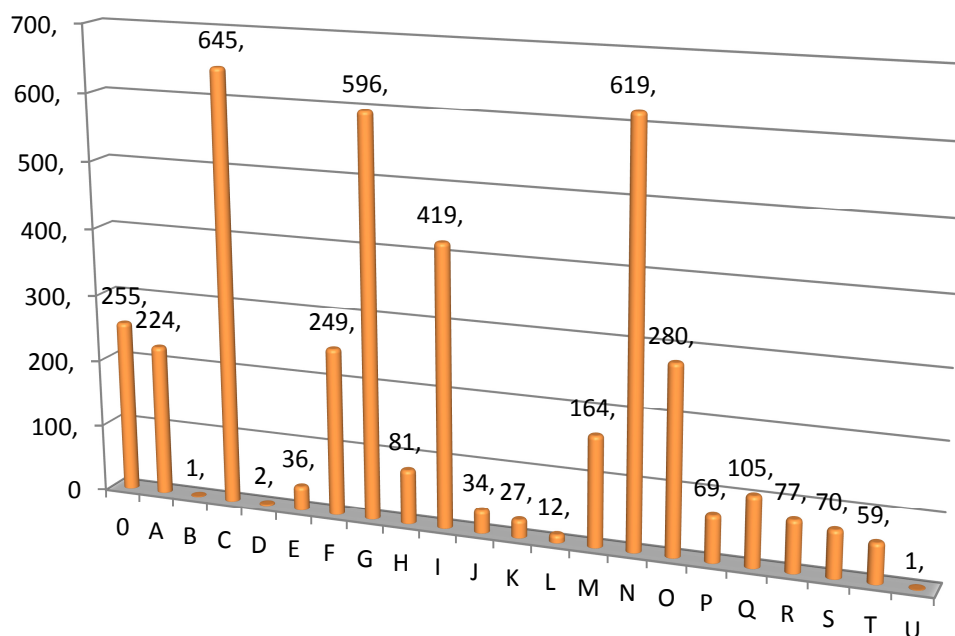

Chart 2. Unemployed job-seekers by gender and age



Graph 3. Distribution of unemployed/jobseekers by economic activity



| Economic activities (CNAE, 2009) | |
|----------------------------------|--|
| 0 | WITHOUT ECONOMIC ACTIVITY |
| A | AGRICULTURE, -LIVESTOCK FARMING, FORESTRY AND FISHERY |
| B | EXTRACTIVE INDUSTRIES |
| C | MANUFACTURING INDUSTRY |
| D | ELECTRICITY, GAS, STEAM AND AIR CONDITIONING SUPPLY |
| E | WATER SUPPLY; SEWERAGE, WASTE MANAGEMENT AND REMEDIATION ACTIVITIES |
| F | CONSTRUCTION |
| G | WHOLESALE AND RETAIL TRADE; REPAIR OF MOTOR VEHICLES AND MOTORCYCLES |
| H | TRANSPORT AND STORAGE |
| I | ACCOMMODATION AND FOOD SERVICE ACTIVITIES |
| J | INFORMATION AND COMMUNICATIONS |
| K | FINANCIAL AND INSURANCE ACTIVITIES |
| L | REAL ESTATE ACTIVITIES |
| M | PROFESIONAL, SCIENTIFIC AND TECHNICAL ACTIVITIES |
| N | ADMINISTRATIVE AND SUPPORT SERVICE ACTIVITIES |
| O | PUBLIC ADMINISTRATION AND DEFENSE; COMPULSORY SOCIAL SECURITY |
| P | EDUCATION |
| Q | HUMAN HEALTH AND SOCIAL WORK ACTIVITIES |
| R | ARTS, ENTERTAINMENT AND RECREATION |
| S | OTHER SERVICES ACTIVITIES |
| T | ACTIVITIES OF HOUSEHOLDS AS EMPLOYERS; UNDIFFERENTIATED GOODS- AND SERVICES-PRODUCING ACTIVITIES OF HOUSEHOLDS FOR OWN USE |
| U | ACTIVITIES OF EXTRATERRITORIAL ORGANISATIONS AND BODIES |

Chart 4. Distribution of job-seekers by level of education and training.

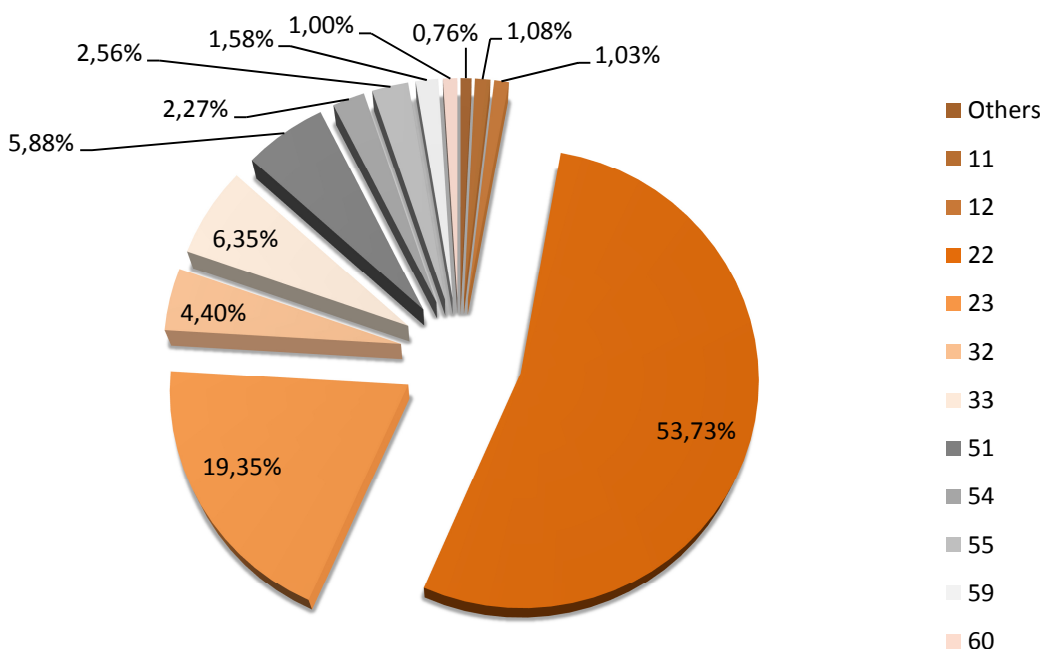

| | Level of education and training (CNAE, 2009) | Individuals | % |
|---------------|--|-------------|--------|
| Others | WITHOUT STUDIES, TRAINING AND JOB INSERTION PROGRAMMES, INTERMEDIATE GRADE OF MUSIC AND DANCE, UNIVERSITY'S SPECIAL DEGREES AND OWN TITLES, PROFESSIONAL SPECIALISATION, PhD | 24, | 0,70% |
| 11 | INCOMPLETE PRIMARY STUDIES | 34, | 0,99% |
| 12 | COMPLETE PRIMARY STUDIES | 31, | 0,90% |
| 22 | MANDATORY SECONDARY EDUCATION WITHOUT CERTIFICATE OR EQUIVALENT. | 1.873, | 54,67% |
| 23 | CERTIFICATE OF COMPULSORY SECONDARY OR EQUIVALENT | 645, | 18,83% |
| 32 | GENERAL CERTIFICATE OF SECONDARY SCHOOL (HIGH SCHOOL DEGREE) | 149, | 4,35% |
| 33 | UNDERGRADUATE CERTIFICATE IN HIGHER EDUCATION IN SPECIFIC PROFESSIONAL TRAINING IN PLASTIC ARTS, DESIGN AND SPORTS | 220, | 6,42% |
| 51 | GRADUATE CERTIFICATE IN HIGHER EDUCATION EDUCATION OF IN SPECIFIC PROFESSIONAL TRAINING AND EQUIVALENTS IN PLASTIC ARTS, DESIGN AND SPORTS | 191, | 5,58% |
| 54 | UNIVERSITY DEGREE OF 1ST CYCLE AND EQUIVALENTS OR PERSONS WHO HAVE COMPLETED AT LEAST 3 COURSES OF A BACHELOR DEGREE OF LICENSE OR EQUIVALENT CREDITS (3-YEARS CYCLE OF POST-SECONDARY EDUCATION) | 75, | 2,19% |
| 55 | UNIVERSITY DEGREE OF 1ST AND 2ND CYCLE; SECOND CYCLE-ONLY AND EQUIVALENT. (4-YEARS CYCLE OF POST SECONDARY EDUCATION, 240 ECTS) | 86, | 2,51% |
| 59 | GRADO UNIVERSITARIA: UNIVERSITY DEGREE EQUIVALENT TO 240 ECTS (4-YEAR POST-SECONDARY EDUCATION) | 55, | 1,61% |
| 60 | HIGHER EDUCATION UNIVERSITY MASTER'S DEGREE | 40, | 1,17% |
| TOTAL | | 3.426 | 100% |

Graph 5. Distribution of job-seekers by occupational group

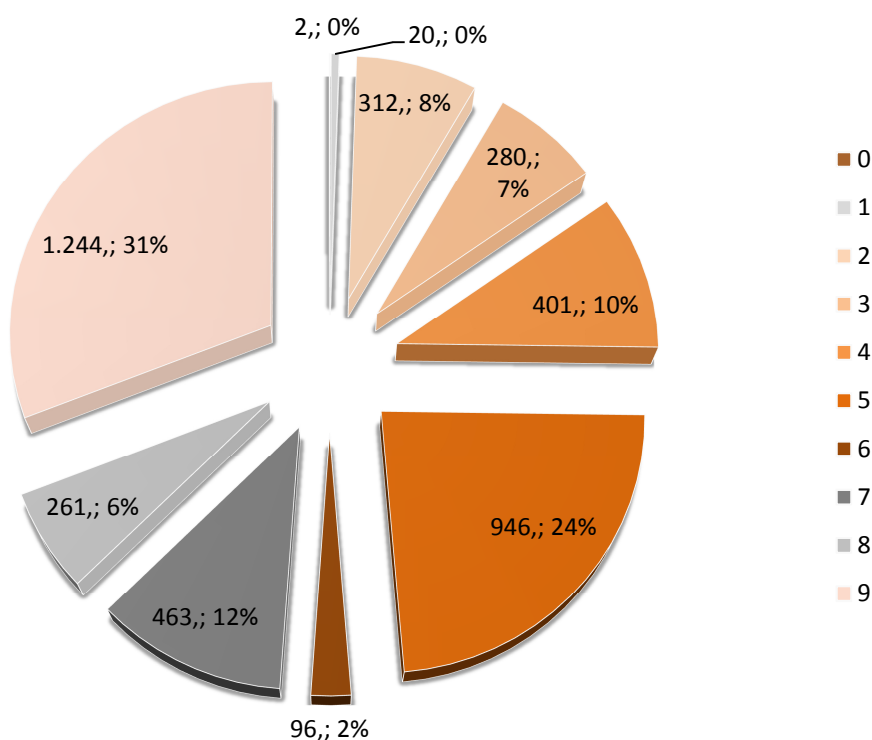

| Main occupational groups (CNAE 2009) |
|--|
| 0 Military occupations |
| 1 Directors and managers |
| 2 Technicians; scientific and intellectual professionals |
| 3 Technicians and associate professionals |
| 4 Accounting, administration and other office employees |
| 5 Catering personal; Personal and protective services workers; Market sales workers |
| 6 Skilled agricultural, fishery, livestock and forestry workers; |
| 7 Craft and skilled workers of the manufacturing and construction industries (Installation and machinery operators and assemblers) |
| 8 Installation and machinery operators and assemblers |
| 9 Elementary occupations |

Graph 6. Proportion by economic sectors

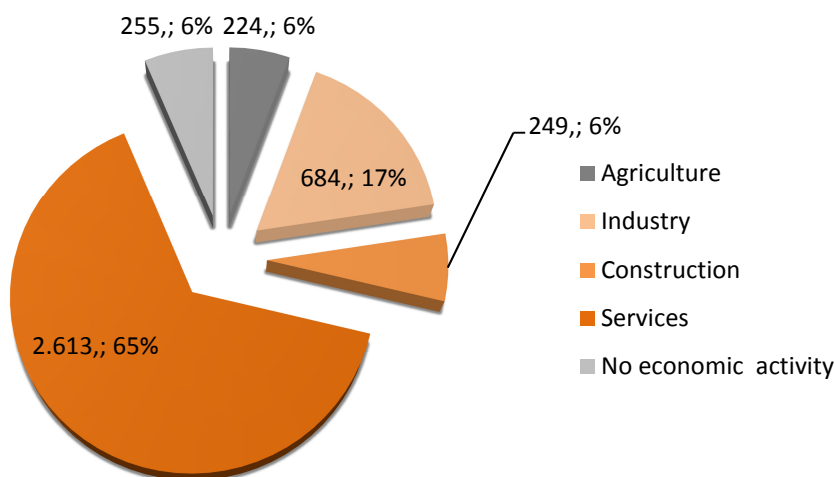

Summary of the profile of the unemployed (March 2020)

- **4.025** people are unemployed in April (40% men, 60% women). The job-seeker profile with the highest unemployment rate (52,92%) matches with lower education background group (high school graduate without graduate degree or equivalent). It is followed by people with a graduate degree or equivalent (19,28%). Subsequently, come the following education background groups: undergraduate degrees (6,43%); higher education (6,06%) in specific vocational training, plastic art and design and sports. Finally, unemployed job-seekers with higher education degree (academic and master's degrees) represent a minority (1,71% and 1,17%, respectively).
- These data confirm that the service sector is by far the one with the highest of unemployment rate (65%), followed by industry (17%).
- More into details, the results of April 2020 sorted by employment groups shows that the category of elementary occupations represent the great bulk of unemployed people profile (31%), followed by catering, personal and protective services workers, and sellers (24%).

PROFILE OF REGISTERED **EMPLOYMENT** CONTRACTS

Profile of the **employment** contracts signed in the city of Alzira (April 2020)

TOTAL contracts: 2.468

Graph 7. By type of working day

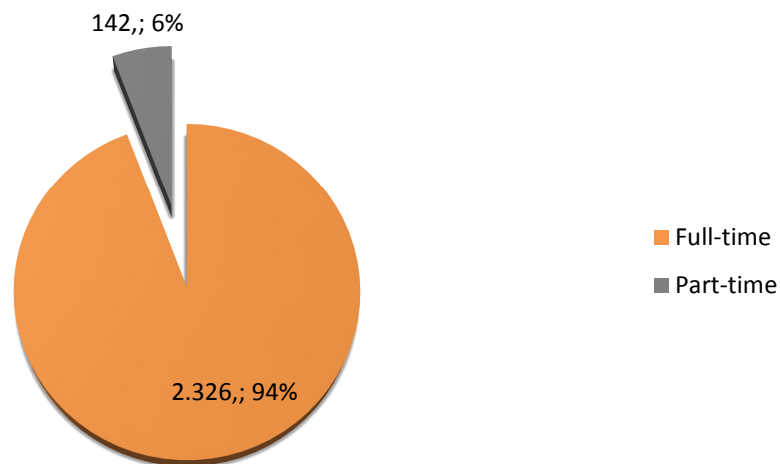

Graph 8. By type of contract

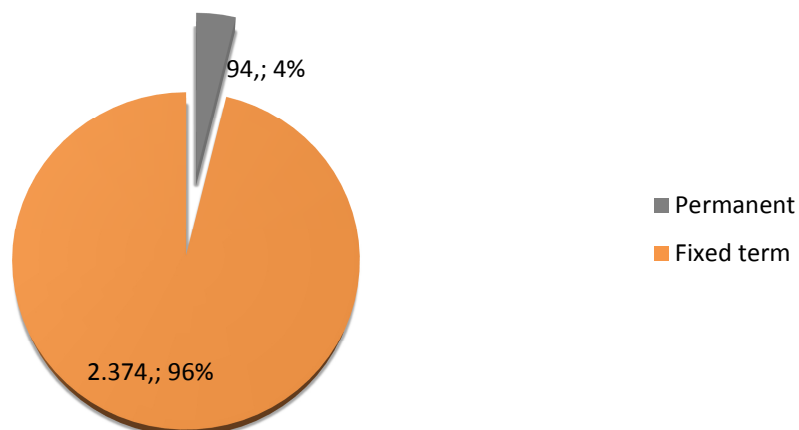

Graph 9. By nationality.

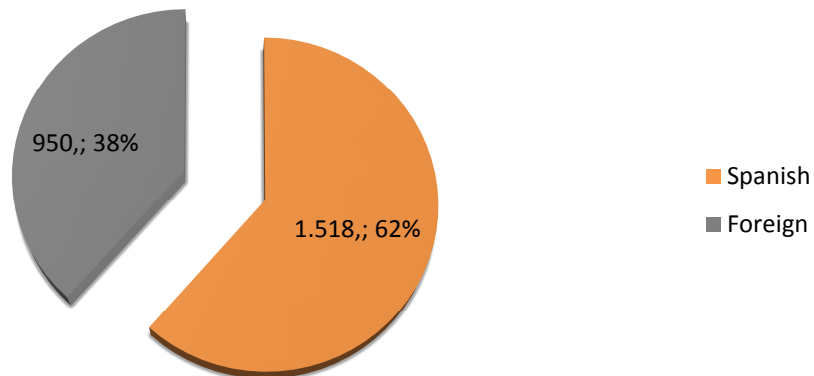

Graph 10. By gender.

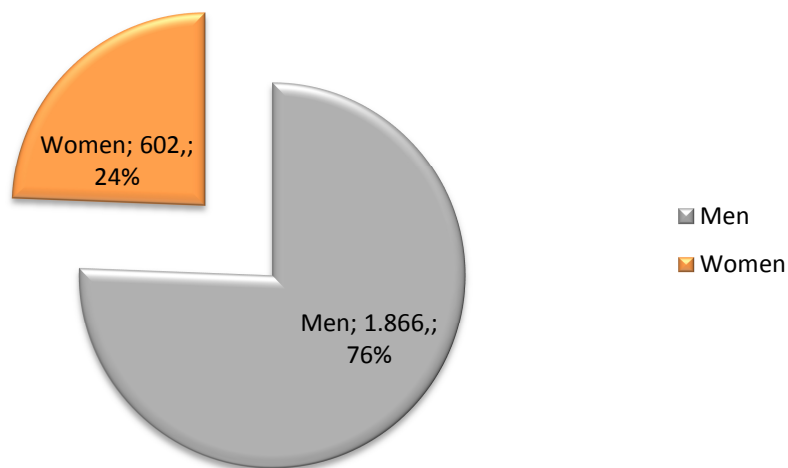

Graph 11. By age and gender.

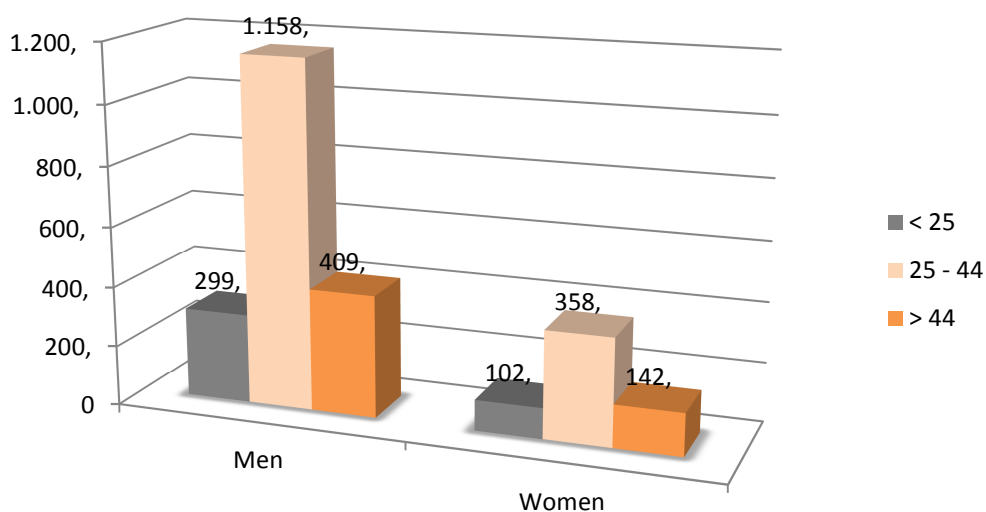

Graph 12. By activity sectors.

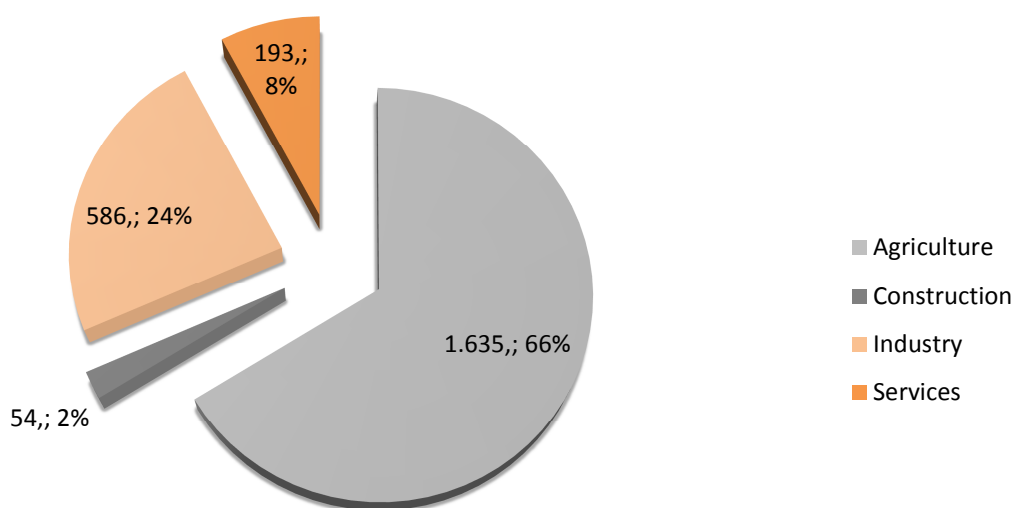

Graph 13. Proportion by employment groups.

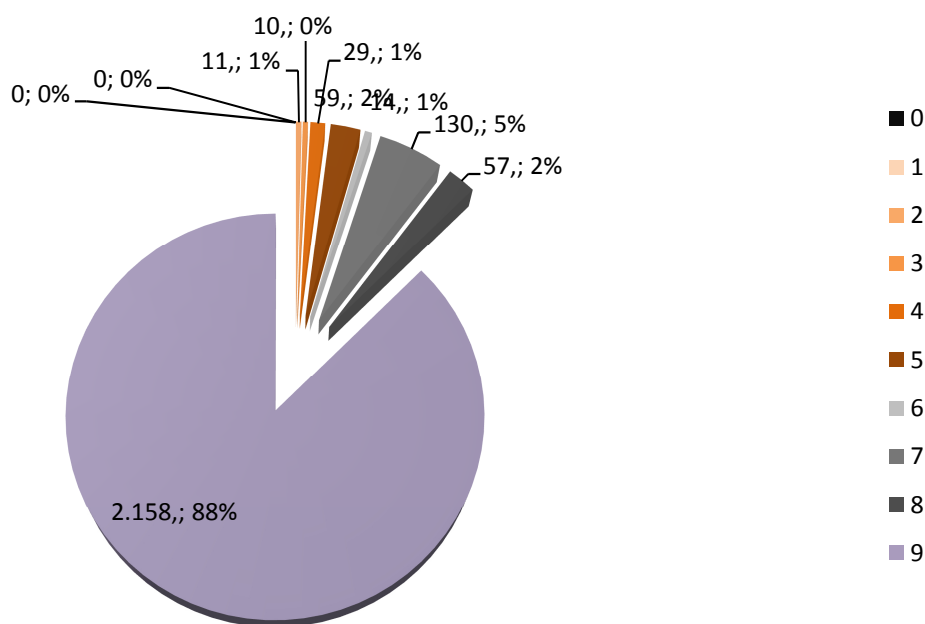

Legend of the LABORA occupation groups (CNAE 2009)

| Group of the main occupation |
|---|
| 0 Military occupations |
| 1 Directors and managers |
| 2 Technicians and scientific and intellectual professionals |
| 3 Technicians; support professionals |
| 4 Accounting, administrative and other office employees |
| 5 Restoration, personal, protection and seller service workers |
| 6 Qualified workers in the agricultural, livestock, forestry and fishing sectors |
| 7 Craftsmen and skilled workers of the manufacturing and construction industries (except operators of facilities and machinery) |
| 8 Operators of facilities and machinery, and assemblers |
| 9 Elemental occupations |

Summary of the profile of the people hired (April 2020)

- 2468 people were hired in the month of April (76% men, 24% women). It was a great majority of fixed-term contracts (96%).
- The agriculture sector is the one that recruited the most (66%), followed by industry (24%), the services (8%) and building (2%).
- Deeper into details, the highest rate of job position offered was in the field of elemental occupations 88%, followed by Craftsmen and skilled workers of the manufacturing and construction industries (except operators of facilities and machinery) for 5%.

EMPLOYMENT OBSERVATORY

Profile of the unemployed job-seekers in the city of Alzira (May 2020). TOTAL Unemployed **job-seekers**: 4.074

Chart 1. Proportion of men and women job-seekers (number and percentage of the total)

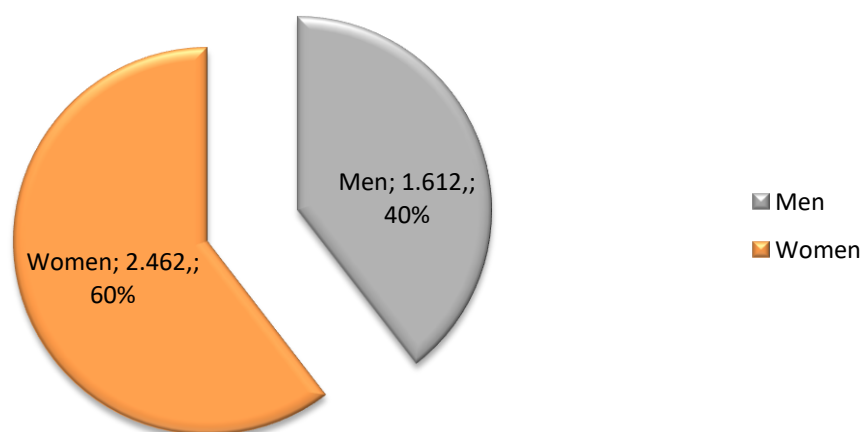
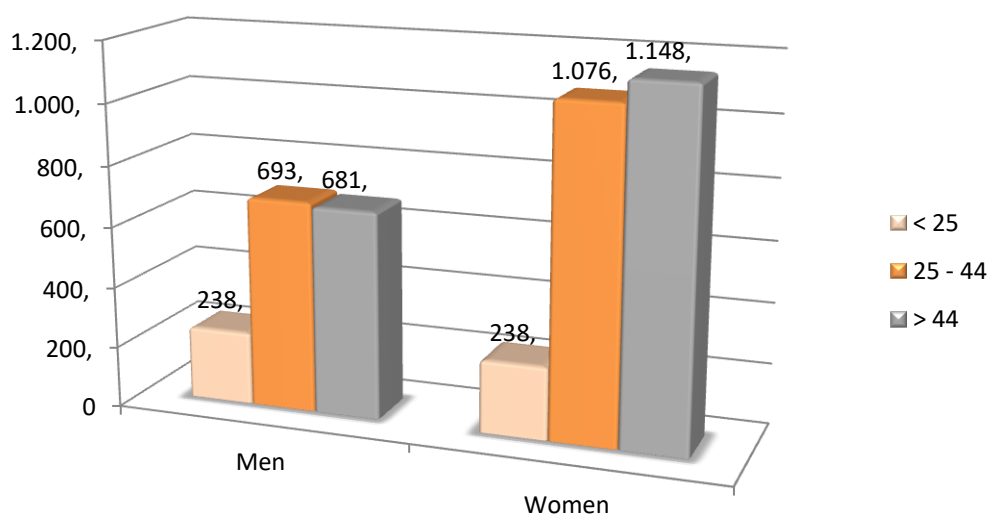
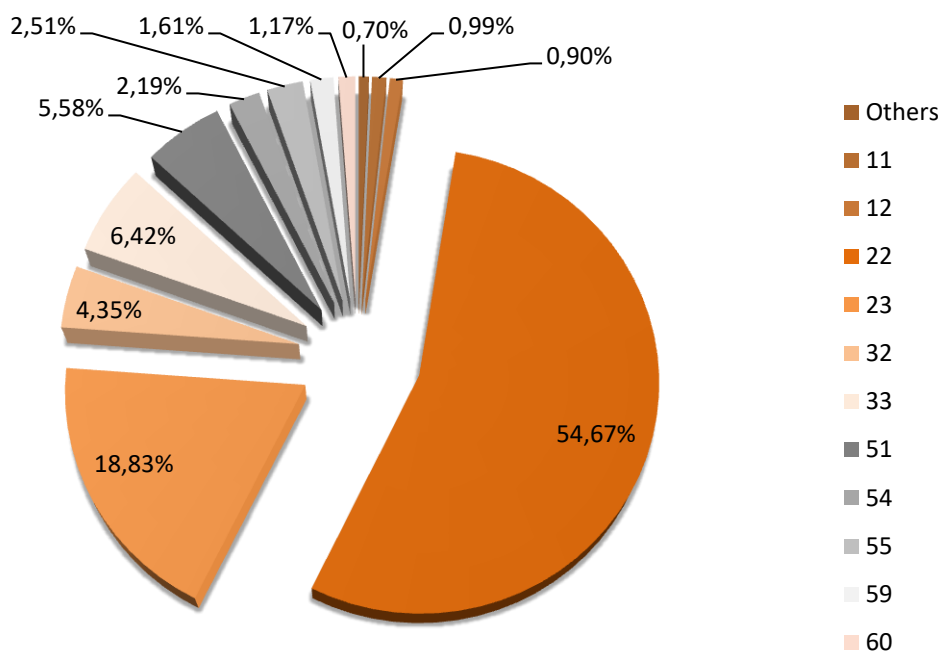

Chart 2. Unemployed job-seekers by gender and age



Graph 3. Distribution of unemployed/jobseekers by economic activity



| Economic activities (CNAE, 2009) |
|--|
| 0 WITHOUT ECONOMIC ACTIVITY |
| A AGRICULTURE, -LIVESTOCK FARMING, FORESTRY AND FISHERY |
| B EXTRACTIVE INDUSTRIES |
| C MANUFACTURING INDUSTRY |
| ELECTRICITY, GAS, STEAM AND AIR CONDITIONING SUPPLY |
| E WATER SUPPLY; SEWERAGE, WASTE MANAGEMENT AND REMEDIATION ACTIVITIES |
| F CONSTRUCTION |
| G WHOLESALE AND RETAIL TRADE; REPAIR OF MOTOR VEHICLES AND MOTORCYCLES |
| H TRANSPORT AND STORAGE |
| I ACCOMMODATION AND FOOD SERVICE ACTIVITIES |
| J INFORMATION AND COMMUNICATIONS |
| K FINANCIAL AND INSURANCE ACTIVITIES |
| L REAL ESTATE ACTIVITIES |
| M PROFESSIONAL, SCIENTIFIC AND TECHNICAL ACTIVITIES |
| N ADMINISTRATIVE AND SUPPORT SERVICE ACTIVITIES |
| O PUBLIC ADMINISTRATION AND DEFENSE; COMPULSORY SOCIAL SECURITY |
| P EDUCATION |
| Q HUMAN HEALTH AND SOCIAL WORK ACTIVITIES |
| R ARTS, ENTERTAINMENT AND RECREATION |
| S OTHER SERVICES ACTIVITIES |
| T ACTIVITIES OF HOUSEHOLDS AS EMPLOYERS; UNDIFFERENTIATED GOODS- AND SERVICES-PRODUCING ACTIVITIES OF HOUSEHOLDS FOR OWN USE |
| U ACTIVITIES OF EXTRATERRITORIAL ORGANISATIONS AND BODIES |

Chart 4. Distribution of job-seekers by level of education and training.

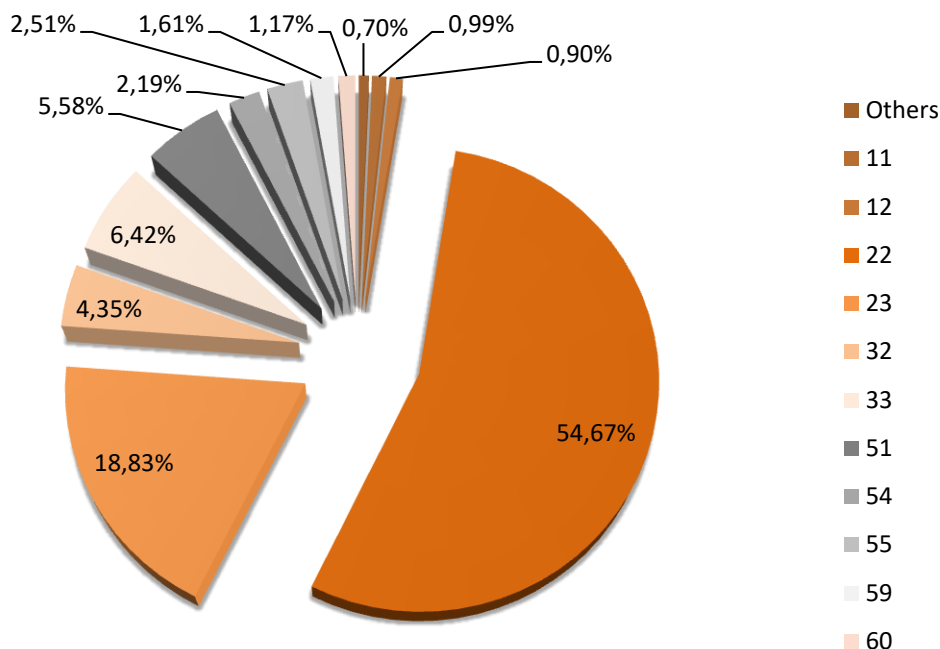

| Level of education and training (CNAE, 2009) | | Individuals | % |
|--|--|-------------|--------|
| Others | WITHOUT STUDIES, TRAINING AND JOB INSERTION PROGRAMMES, INTERMEDIATE GRADE OF MUSIC AND DANCE, UNIVERSITY'S SPECIAL DEGREES AND OWN TITLES, PROFESSIONAL SPECIALISATION, PhD | 24, | 0,70% |
| 11 | INCOMPLETE PRIMARY STUDIES | 34, | 0,99% |
| 12 | COMPLETE PRIMARY STUDIES | 31, | 0,90% |
| 22 | MANDATORY SECONDARY EDUCATION WITHOUT CERTIFICATE OR EQUIVALENT. | 1.873, | 54,67% |
| 23 | CERTIFICATE OF COMPULSORY SECONDARY OR EQUIVALENT | 645, | 18,83% |
| 32 | GENERAL CERTIFICATE OF SECONDARY SCHOOL (HIGH SCHOOL DEGREE) | 149, | 4,35% |
| 33 | UNDERGRADUATE CERTIFICATE IN HIGHER EDUCATION IN SPECIFIC PROFESSIONAL TRAINING IN PLASTIC ARTS, DESIGN AND SPORTS | 220, | 6,42% |
| 51 | GRADUATE CERTIFICATE IN HIGHER EDUCATION EDUCATION OF IN SPECIFIC PROFESSIONAL TRAINING AND EQUIVALENTS IN PLASTIC ARTS, DESIGN AND SPORTS | 191, | 5,58% |
| 54 | UNIVERSITY DEGREE OF 1ST CYCLE AND EQUIVALENTS OR PERSONS WHO HAVE COMPLETED AT LEAST 3 COURSES OF A BACHELOR DEGREE OF LICENSE OR EQUIVALENT CREDITS (3-YEARS CYCLE OF POST-SECONDARY EDUCATION) | 75, | 2,19% |
| 55 | UNIVERSITY DEGREE OF 1ST AND 2ND CYCLE; SECOND CYCLE-ONLY AND EQUIVALENT. (4-YEARS CYCLE OF POST SECONDARY EDUCATION, 240 ECTS) | 86, | 2,51% |
| 59 | GRADO UNIVERSITARIA: UNIVERSITY DEGREE EQUIVALENT TO 240 ECTS (4-YEAR POST-SECONDARY EDUCATION) | 55, | 1,61% |
| 60 | HIGHER EDUCATION UNIVERSITY MASTER'S DEGREE | 40, | 1,17% |
| TOTAL | | 3.426 | 100% |

Graph 5. Distribution of job-seekers by occupational group

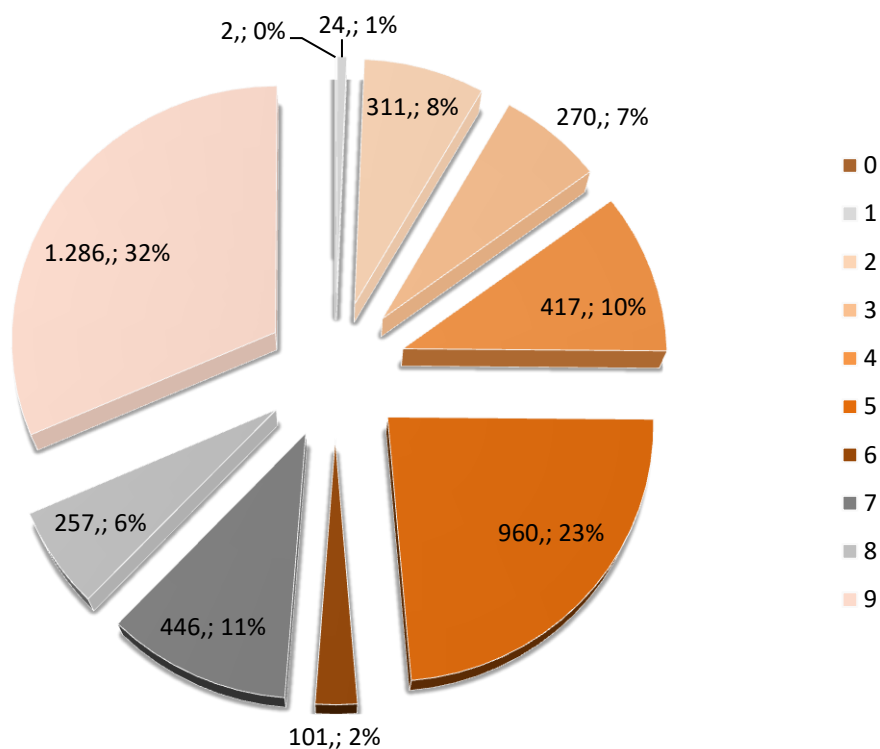

| Main occupational groups (CNAE 2009) |
|--|
| 0 Military occupations |
| 1 Directors and managers |
| 2 Technicians; scientific and intellectual professionals |
| 3 Technicians and associate professionals |
| 4 Accounting, administration and other office employees |
| 5 Catering personal; Personal and protective services workers; Market sales workers |
| 6 Skilled agricultural, fishery, livestock and forestry workers; |
| 7 Craft and skilled workers of the manufacturing and construction industries (Installation and machinery operators and assemblers) |
| 8 Installation and machinery operators and assemblers |
| 9 Elementary occupations |

Graph 6. Proportion by economic sectors

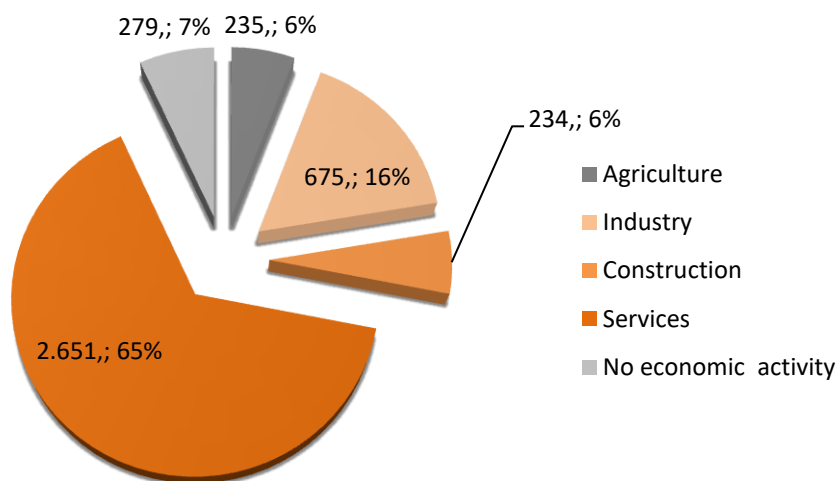

Summary of the profile of the unemployed (February 2020)

- 4.074 people are unemployed in May (40% men, 60% women). The job-seeker profile with the highest unemployment rate (52,63%) matches with lower education background group (high school graduate without graduate degree or equivalent). It is followed by people with a graduate degree or equivalent (19,22%). Subsequently, come the following education background groups: undergraduate degrees (6,70%); higher education (5,79%) in specific vocational training, plastic art and design and sports. Finally, unemployed job-seekers with higher education degree (academic and master's degrees) represent a minority (1.89% and 1.18%, respectively).
- These data confirm that the service sector is by far the one with the highest of unemployment rate (65%), followed by industry (16%).
- More into details, the results of May 2020 sorted by employment groups shows that the category of elementary occupations represent the great bulk of unemployed people profile (32%), followed by catering, personal and protective services workers, and sellers (23%).

PROFILE OF REGISTERED **EMPLOYMENT** CONTRACTS

Profile of the **employment** contracts signed in the city of Alzira (May 2020)

TOTAL contracts: 2.658

Graph 7. By type of working day

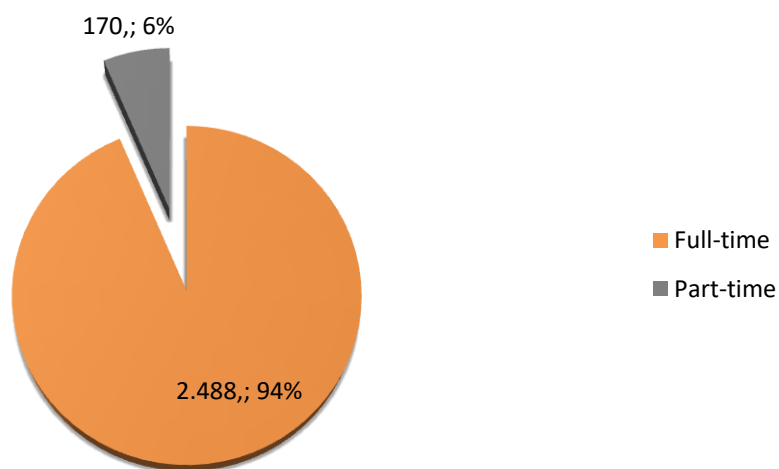

Graph 8. By type of contract

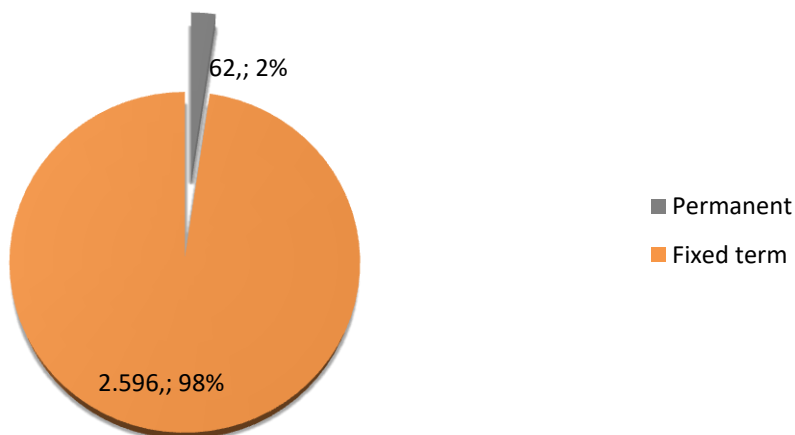

Graph 9. By nationality.

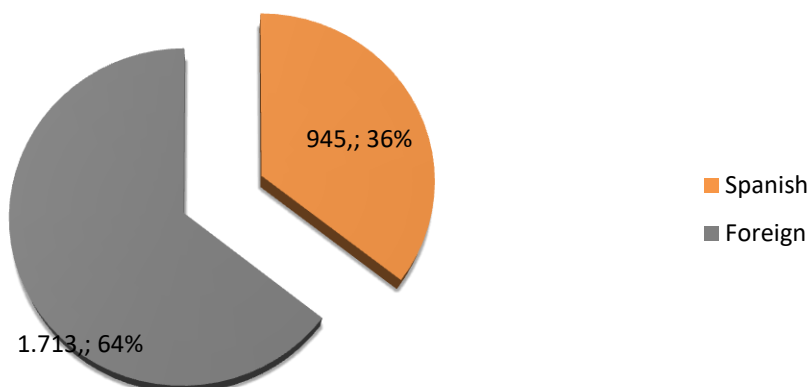

Graph 10. By gender.

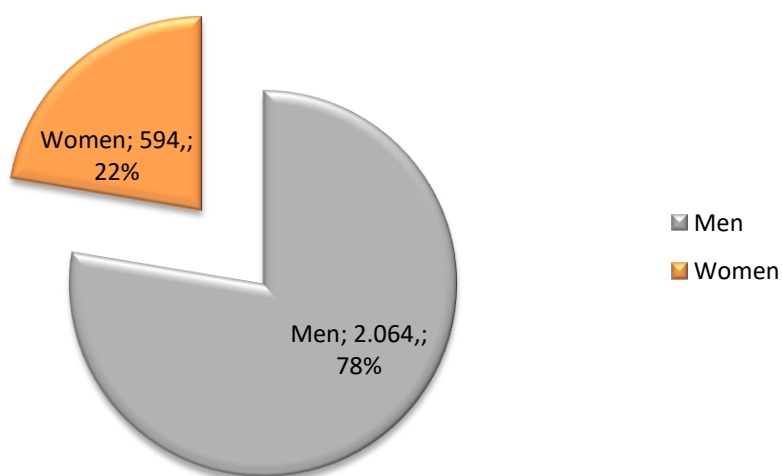

Graph 11. By age and gender.

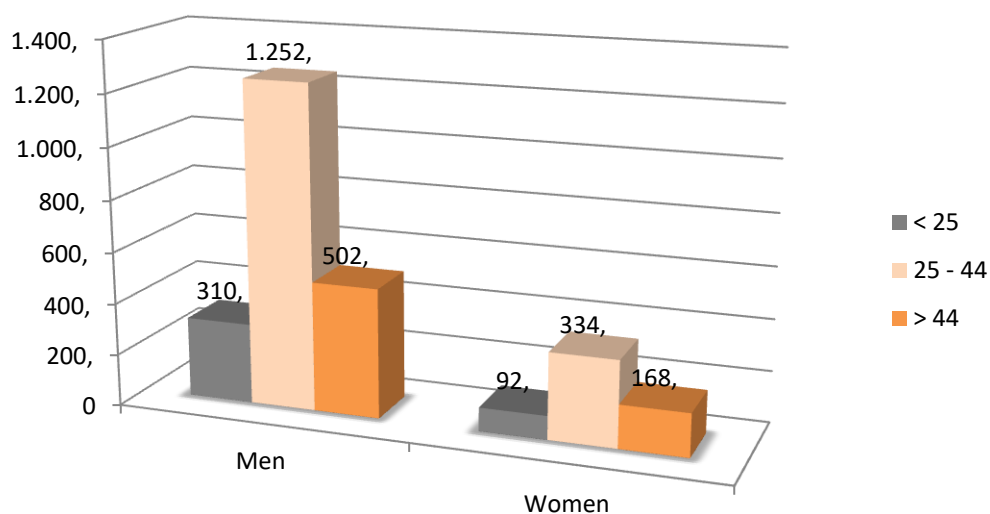

Graph 12. By activity sectors.

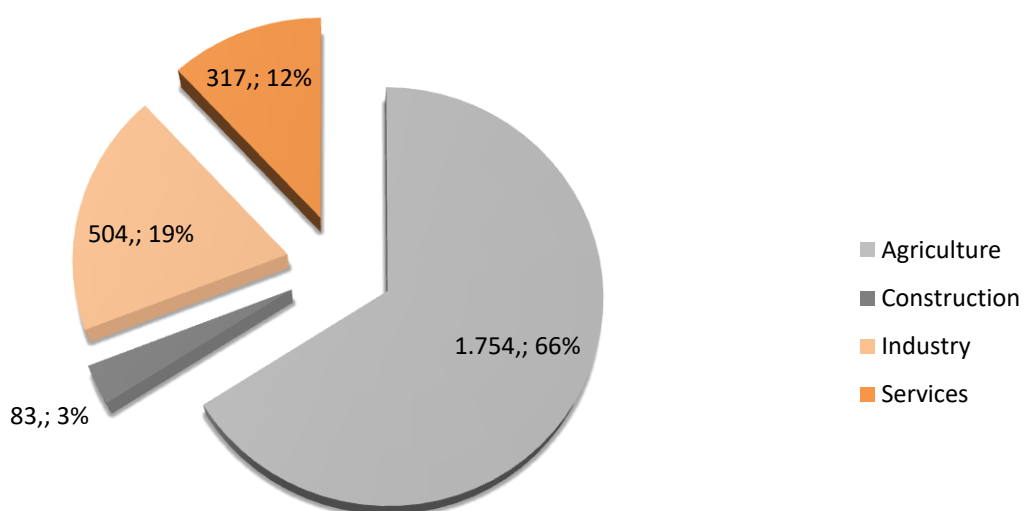

Graph 13. Proportion by employment groups.

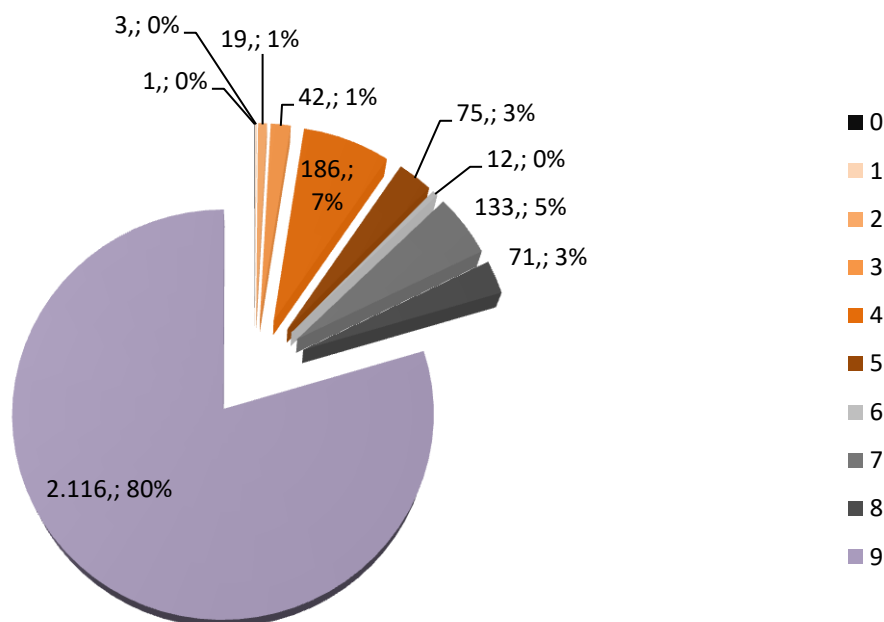

Legend of the LABORA occupation groups (CNAE 2009)

| Group of the main occupation |
|---|
| 0 Military occupations |
| 1 Directors and managers |
| 2 Technicians and scientific and intellectual professionals |
| 3 Technicians; support professionals |
| 4 Accounting, administrative and other office employees |
| 5 Restoration, personal, protection and seller service workers |
| 6 Qualified workers in the agricultural, livestock, forestry and fishing sectors |
| 7 Craftsmen and skilled workers of the manufacturing and construction industries (except operators of facilities and machinery) |
| 8 Operators of facilities and machinery, and assemblers |
| 9 Elemental occupations |

Summary of the profile of the people hired (May 2020)

- 2.658 people were hired in the month of May (78% men, 22% women). It was a great majority of fixed-term contracts (98%).
- The agriculture sector is the one that recruited the most (66%), followed by industry (19%), service (12%) and building (3%).



- Deeper into details, the highest rate of job position offered was in the field of elemental occupations 80%, followed by restoration, personal, protection and seller service workers for 7%.

EMPLOYMENT OBSERVATORY

Profile of the unemployed job-seekers in the city of Alzira (June 2020). TOTAL Unemployed **job-seekers**: 4.288

Chart 1. Proportion of men and women job-seekers (number and percentage of the total)

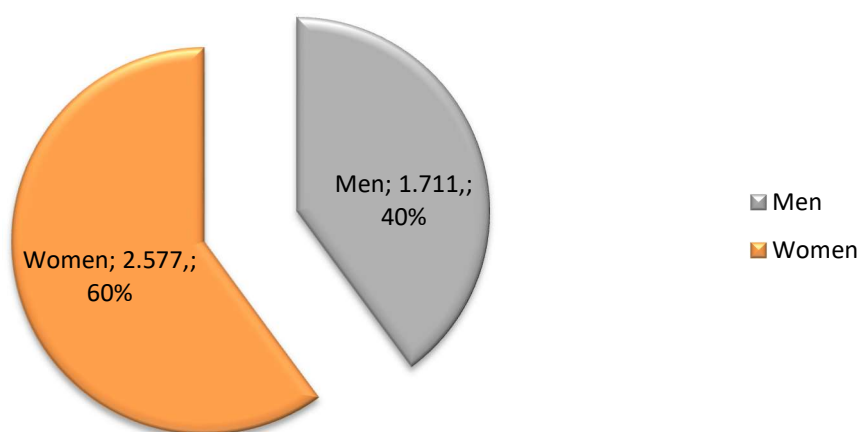
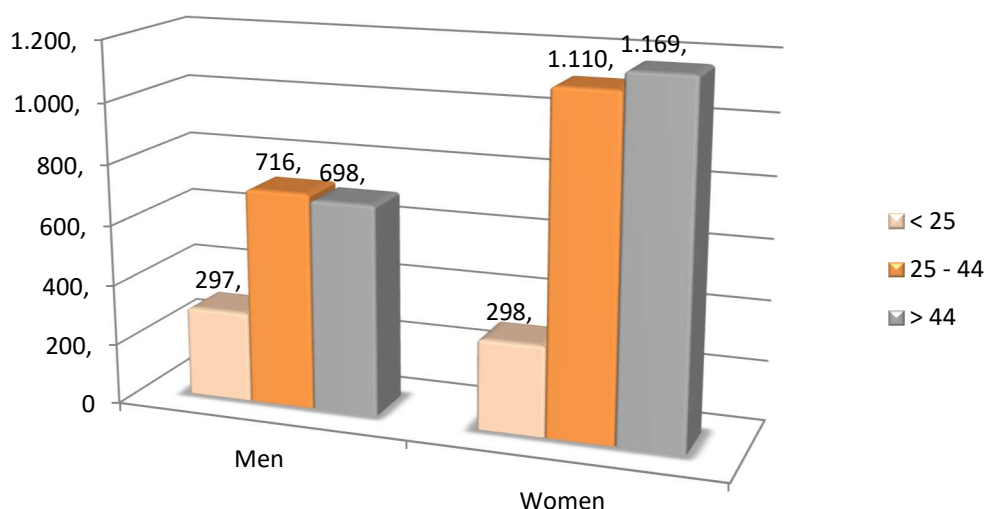
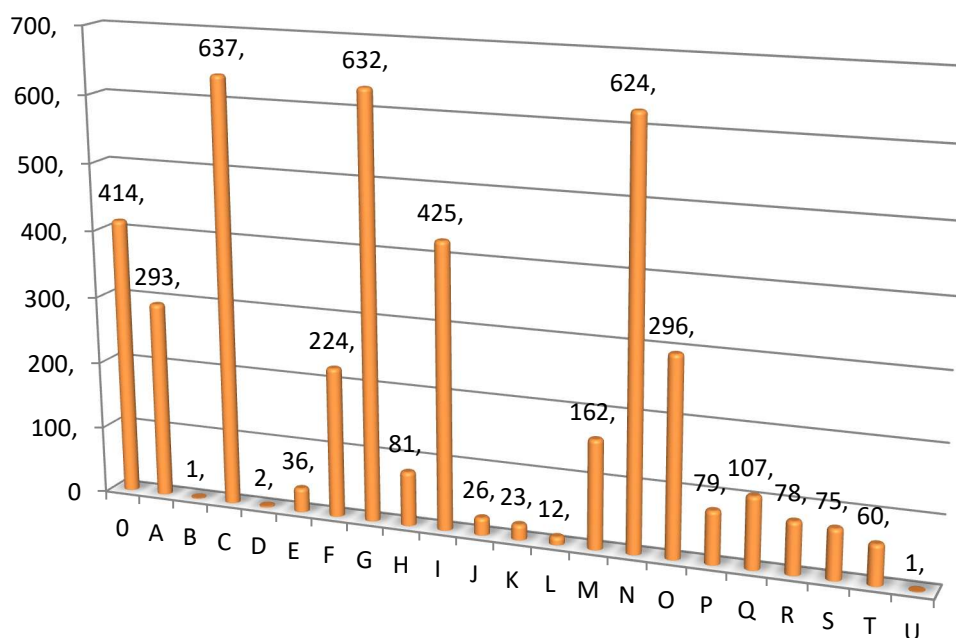

Chart 2. Unemployed job-seekers by gender and age



Graph 3. Distribution of unemployed/jobseekers by economic activity



| Economic activities (CNAE, 2009) | |
|----------------------------------|--|
| 0 | WITHOUT ECONOMIC ACTIVITY |
| A | AGRICULTURE, -LIVESTOCK FARMING, FORESTRY AND FISHERY |
| B | EXTRACTIVE INDUSTRIES |
| C | MANUFACTURING INDUSTRY |
| D | ELECTRICITY, GAS, STEAM AND AIR CONDITIONING SUPPLY |
| E | WATER SUPPLY; SEWERAGE, WASTE MANAGEMENT AND REMEDIATION ACTIVITIES |
| F | CONSTRUCTION |
| G | WHOLESALE AND RETAIL TRADE; REPAIR OF MOTOR VEHICLES AND MOTORCYCLES |
| H | TRANSPORT AND STORAGE |
| I | ACCOMMODATION AND FOOD SERVICE ACTIVITIES |
| J | INFORMATION AND COMMUNICATIONS |
| K | FINANCIAL AND INSURANCE ACTIVITIES |
| L | REAL ESTATE ACTIVITIES |
| M | PROFESIONAL, SCIENTIFIC AND TECHNICAL ACTIVITIES |
| N | ADMINISTRATIVE AND SUPPORT SERVICE ACTIVITIES |
| O | PUBLIC ADMINISTRATION AND DEFENSE; COMPULSORY SOCIAL SECURITY |
| P | EDUCATION |
| Q | HUMAN HEALTH AND SOCIAL WORK ACTIVITIES |
| R | ARTS, ENTERTAINMENT AND RECREATION |
| S | OTHER SERVICES ACTIVITIES |
| T | ACTIVITIES OF HOUSEHOLDS AS EMPLOYERS; UNDIFFERENTIATED GOODS- AND SERVICES-PRODUCING ACTIVITIES OF HOUSEHOLDS FOR OWN USE |
| U | ACTIVITIES OF EXTRATERRITORIAL ORGANISATIONS AND BODIES |

Chart 4. Distribution of job-seekers by level of education and training.

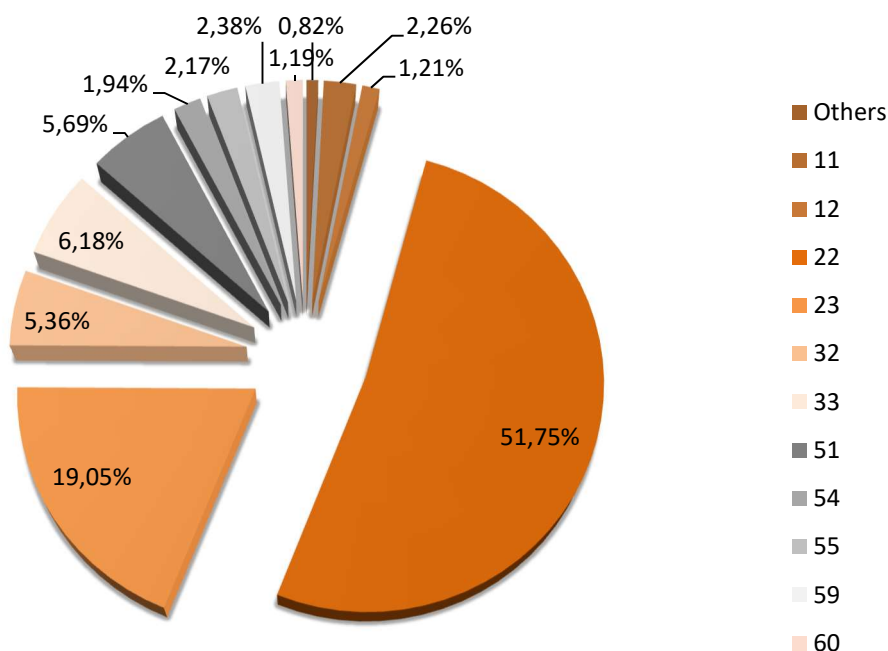

| | Level of education and training (CNAE, 2009) | Individuals | % |
|---------------|--|-------------|--------|
| Others | WITHOUT STUDIES, TRAINING AND JOB INSERTION PROGRAMMES, INTERMEDIATE GRADE OF MUSIC AND DANCE, UNIVERSITY'S SPECIAL DEGREES AND OWN TITLES, PROFESSIONAL SPECIALISATION, PhD | 35 | 0,82% |
| 11 | INCOMPLETE PRIMARY STUDIES | 97 | 2,26% |
| 12 | COMPLETE PRIMARY STUDIES | 52 | 1,21% |
| 22 | MANDATORY SECONDARY EDUCATION WITHOUT CERTIFICATE OR EQUIVALENT. | 2219 | 51,75% |
| 23 | CERTIFICATE OF COMPULSORY SECONDARY OR EQUIVALENT | 817 | 19,05% |
| 32 | GENERAL CERTIFICATE OF SECONDARY SCHOOL (HIGH SCHOOL DEGREE) | 230 | 5,36% |
| 33 | UNDERGRADUATE CERTIFICATE IN HIGHER EDUCATION IN SPECIFIC PROFESSIONAL TRAINING IN PLASTIC ARTS, DESIGN AND SPORTS | 265 | 6,18% |
| 51 | GRADUATE CERTIFICATE IN HIGHER EDUCATION EDUCATION OF IN SPECIFIC PROFESSIONAL TRAINING AND EQUIVALENTS IN PLASTIC ARTS, DESIGN AND SPORTS | 244 | 5,69% |
| 54 | UNIVERSITY DEGREE OF 1ST CYCLE AND EQUIVALENTS OR PERSONS WHO HAVE COMPLETED AT LEAST 3 COURSES OF A BACHELOR DEGREE OF LICENSE OR EQUIVALENT CREDITS (3-YEARS CYCLE OF POST-SECONDARY EDUCATION) | 83 | 1,94% |
| 55 | UNIVERSITY DEGREE OF 1ST AND 2ND CYCLE; SECOND CYCLE-ONLY AND EQUIVALENT. (4-YEARS CYCLE OF POST SECONDARY EDUCATION, 240 ECTS) | 93 | 2,17% |
| 59 | GRADO UNIVERSITARIA: UNIVERSITY DEGREE EQUIVALENT TO 240 ECTS (4-YEAR POST-SECONDARY EDUCATION) | 102 | 2,38% |
| 60 | HIGHER EDUCATION UNIVERSITY MASTER'S DEGREE | 51 | 1,19% |
| TOTAL | | 4288 | 100% |

Graph 5. Distribution of job-seekers by occupational group

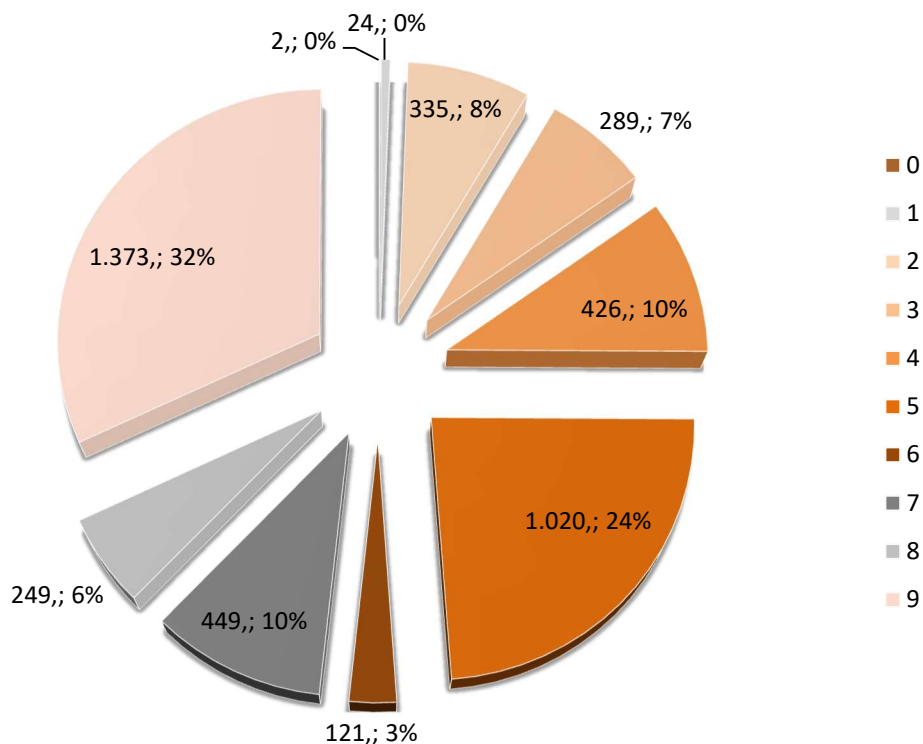

| Main occupational groups (CNAE 2009) |
|--|
| 0 Military occupations |
| 1 Directors and managers |
| 2 Technicians; scientific and intellectual professionals |
| 3 Technicians and associate professionals |
| 4 Accounting, administration and other office employees |
| 5 Catering personal; Personal and protective services workers; Market sales workers |
| 6 Skilled agricultural, fishery, livestock and forestry workers; |
| 7 Craft and skilled workers of the manufacturing and construction industries (Installation and machinery operators and assemblers) |
| 8 Installation and machinery operators and assemblers |
| 9 Elementary occupations |

Graph 6. Proportion by economic sectors

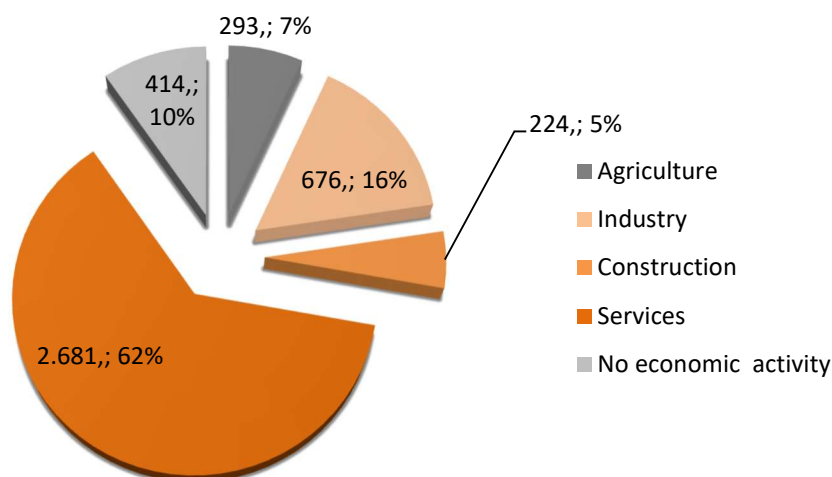

Summary of the profile of the unemployed (June 2020)

- **4.288** people are unemployed in June (40% men, 60% women). The job-seeker profile with the highest unemployment rate (51,75%) matches with lower education background group (high school graduate without graduate degree or equivalent). It is followed by people with a graduate degree or equivalent (19,05%). Subsequently, come the following education background groups: undergraduate degrees (6,18%); higher education (5,69%) in specific vocational training, plastic art and design and sports. Finally, unemployed job-seekers with higher education degree (academic and master's degrees) represent a minority (2.38% and 1.19%, respectively).
- These data confirm that the service sector is by far the one with the highest of unemployment rate (62%), followed by industry (16%).
- More into details, the results of May 2020 sorted by employment groups shows that the category of elementary occupations represent the great bulk of unemployed people profile (32%), followed by catering, personal and protective services workers, and sellers (24%).

PROFILE OF REGISTERED **EMPLOYMENT** CONTRACTS

Profile of the **employment** contracts signed in the city of Alzira (June 2020)

TOTAL contracts: 1.864

Graph 7. By type of working day

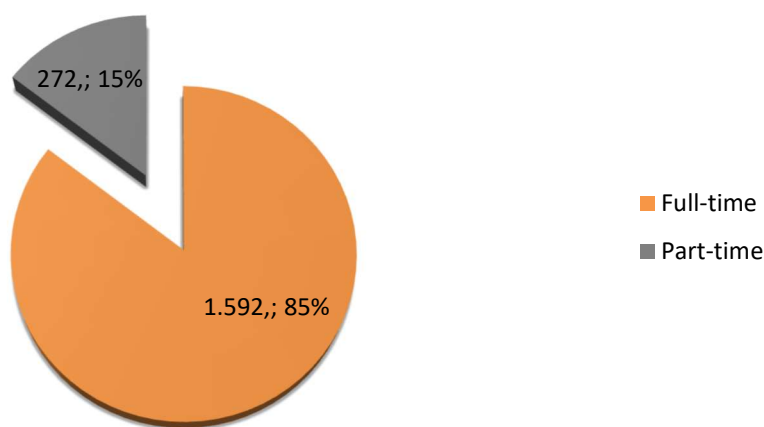

Graph 8. By type of contract

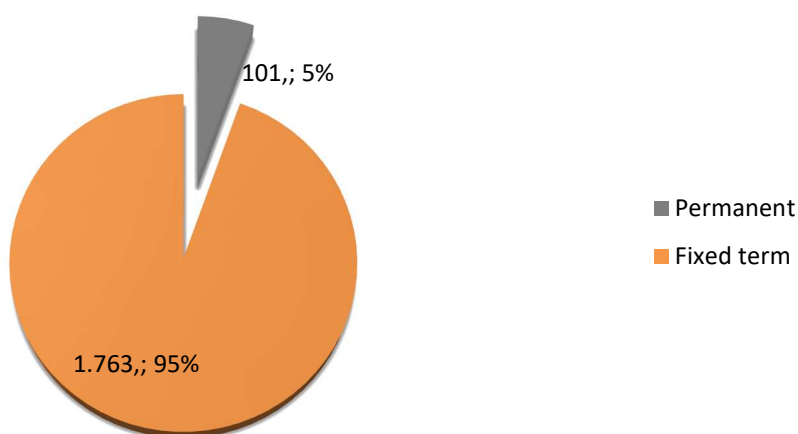

Graph 9. By nationality.

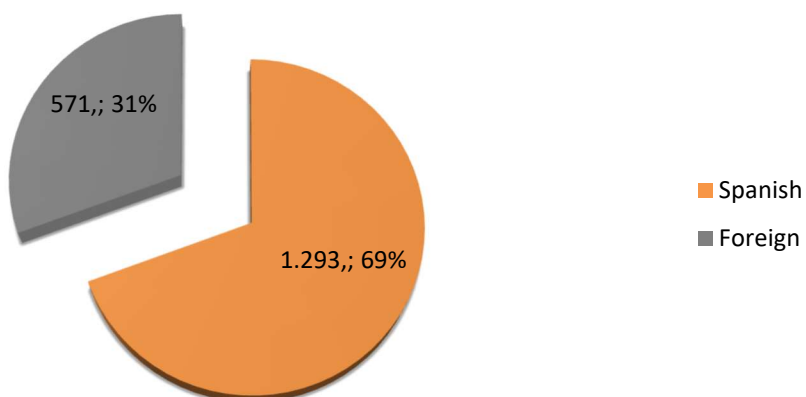

Graph 10. By gender.

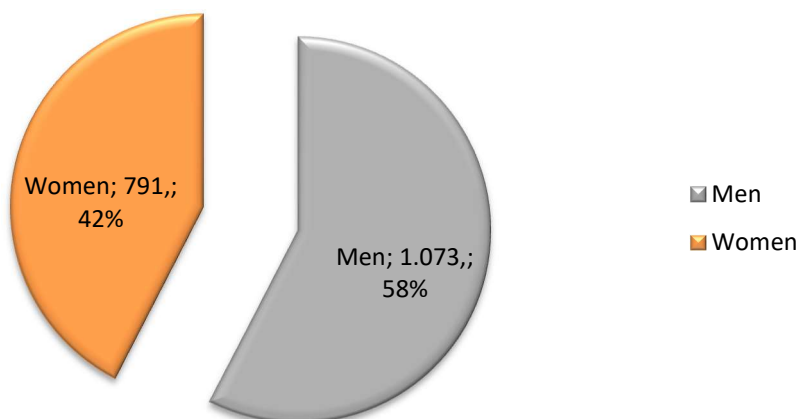

Graph 11. By age and gender.

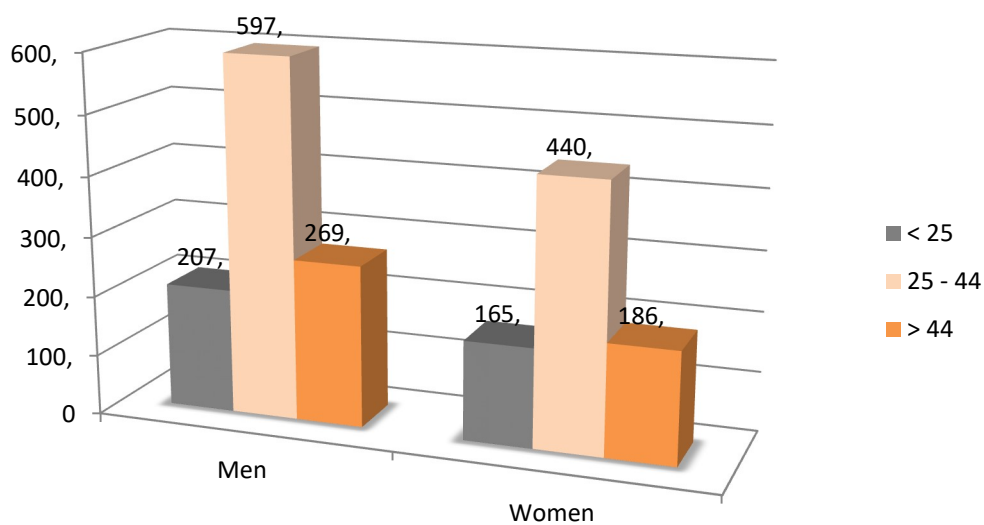

Graph 12. By activity sectors.

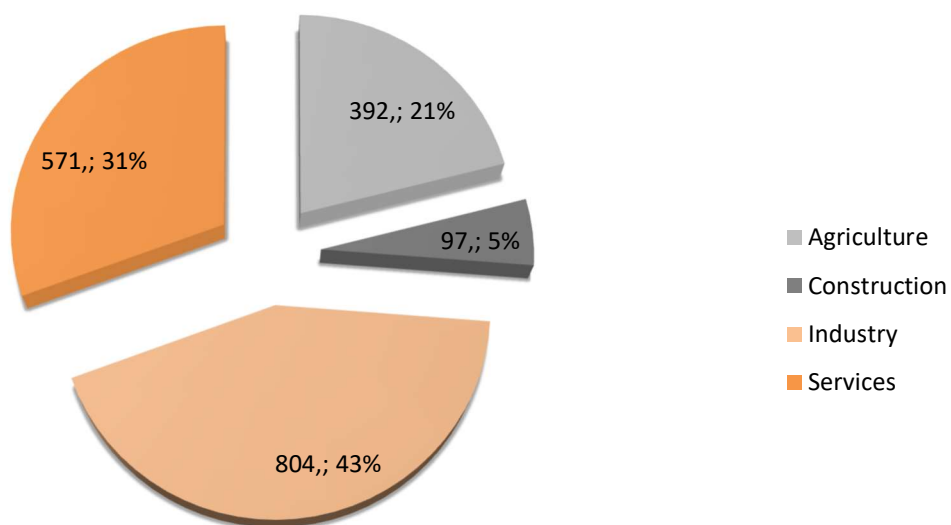

Graph 13. Proportion by employment groups.

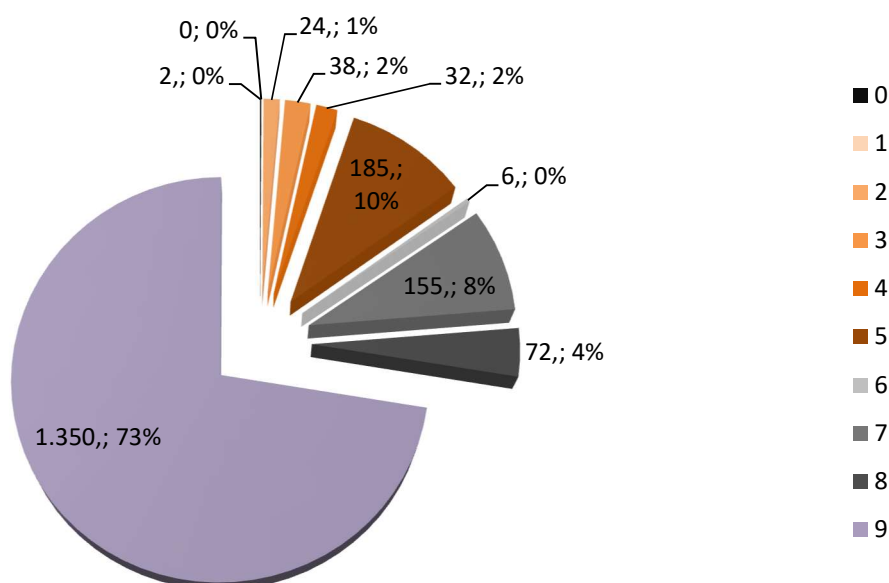

Legend of the LABORA occupation groups (CNAE 2009)

| Group of the main occupation |
|---|
| 0 Military occupations |
| 1 Directors and managers |
| 2 Technicians and scientific and intellectual professionals |
| 3 Technicians; support professionals |
| 4 Accounting, administrative and other office employees |
| 5 Restoration, personal, protection and seller service workers |
| 6 Qualified workers in the agricultural, livestock, forestry and fishing sectors |
| 7 Craftsmen and skilled workers of the manufacturing and construction industries (except operators of facilities and machinery) |
| 8 Operators of facilities and machinery, and assemblers |
| 9 Elemental occupations |

Summary of the profile of the people hired (June 2020)

- 1.864 people were hired in the month of May (58% men, 42% women). It was a great majority of fixed-term contracts (95%).
- The industrial sector is the one that recruited the most (43%), followed by service (31%), agriculture (21%) and building (5%).



- Deeper into details, the highest rate of job position offered was in the field of elemental occupations 73%, followed by Restoration, personal, protection and seller service workers for 10%.

EMPLOYMENT OBSERVATORY

Profile of the unemployed job-seekers in the city of Alzira (July 2020). TOTAL Unemployed **job-seekers**: 4.123

Chart 1. Proportion of men and women job-seekers (number and percentage of the total)

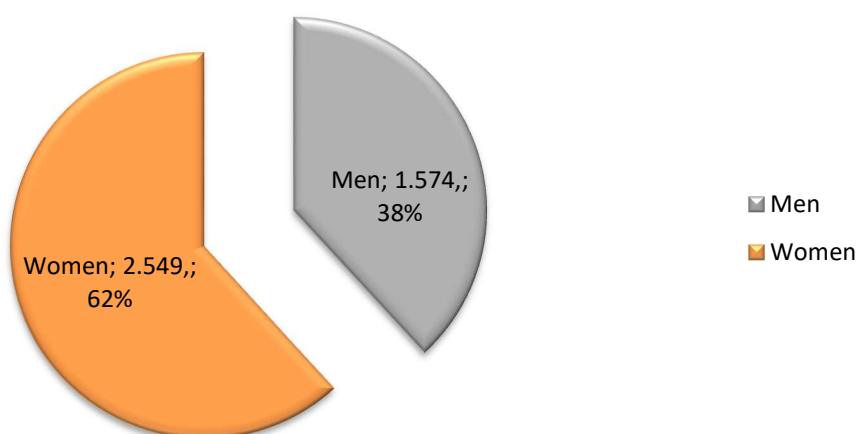
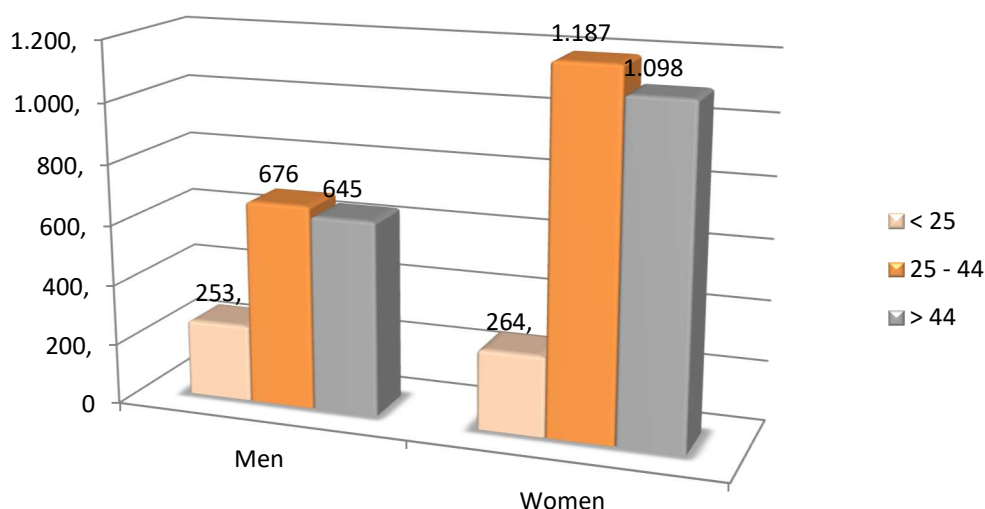
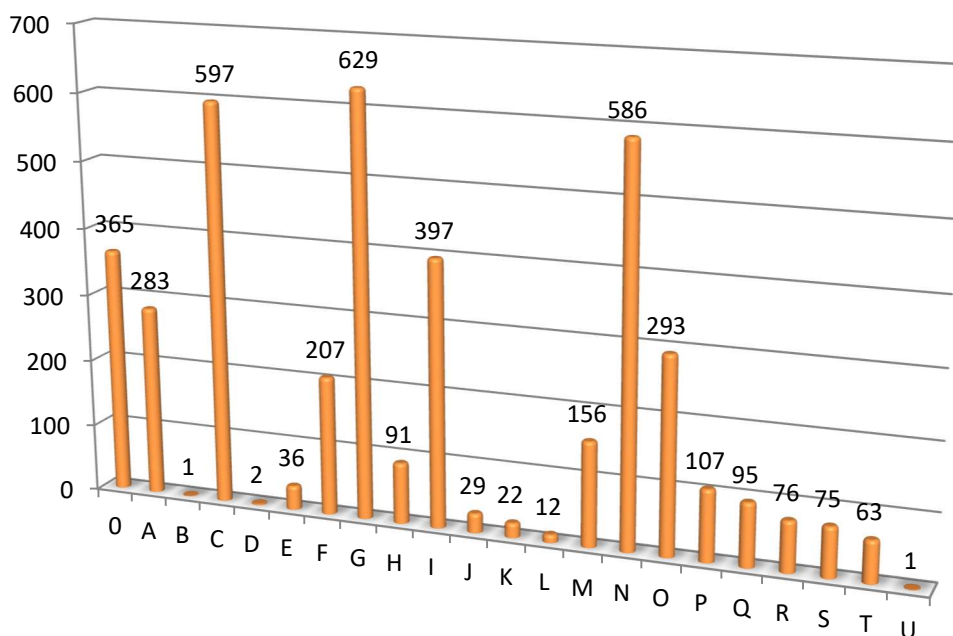

Chart 2. Unemployed job-seekers by gender and age



Graph 3. Distribution of unemployed/jobseekers by economic activity



| Economic activities (CNAE, 2009) | |
|----------------------------------|--|
| 0 | WITHOUT ECONOMIC ACTIVITY |
| A | AGRICULTURE, -LIVESTOCK FARMING, FORESTRY AND FISHERY |
| B | EXTRACTIVE INDUSTRIES |
| C | MANUFACTURING INDUSTRY |
| D | ELECTRICITY, GAS, STEAM AND AIR CONDITIONING SUPPLY |
| E | WATER SUPPLY; SEWERAGE, WASTE MANAGEMENT AND REMEDIATION ACTIVITIES |
| F | CONSTRUCTION |
| G | WHOLESALE AND RETAIL TRADE; REPAIR OF MOTOR VEHICLES AND MOTORCYCLES |
| H | TRANSPORT AND STORAGE |
| I | ACCOMMODATION AND FOOD SERVICE ACTIVITIES |
| J | INFORMATION AND COMMUNICATIONS |
| K | FINANCIAL AND INSURANCE ACTIVITIES |
| L | REAL ESTATE ACTIVITIES |
| M | PROFESIONAL, SCIENTIFIC AND TECHNICAL ACTIVITIES |
| N | ADMINISTRATIVE AND SUPPORT SERVICE ACTIVITIES |
| O | PUBLIC ADMINISTRATION AND DEFENSE; COMPULSORY SOCIAL SECURITY |
| P | EDUCATION |
| Q | HUMAN HEALTH AND SOCIAL WORK ACTIVITIES |
| R | ARTS, ENTERTAINMENT AND RECREATION |
| S | OTHER SERVICES ACTIVITIES |
| T | ACTIVITIES OF HOUSEHOLDS AS EMPLOYERS; UNDIFFERENTIATED GOODS- AND SERVICES-PRODUCING ACTIVITIES OF HOUSEHOLDS FOR OWN USE |
| U | ACTIVITIES OF EXTRATERRITORIAL ORGANISATIONS AND BODIES |

Chart 4. Distribution of job-seekers by level of education and training.

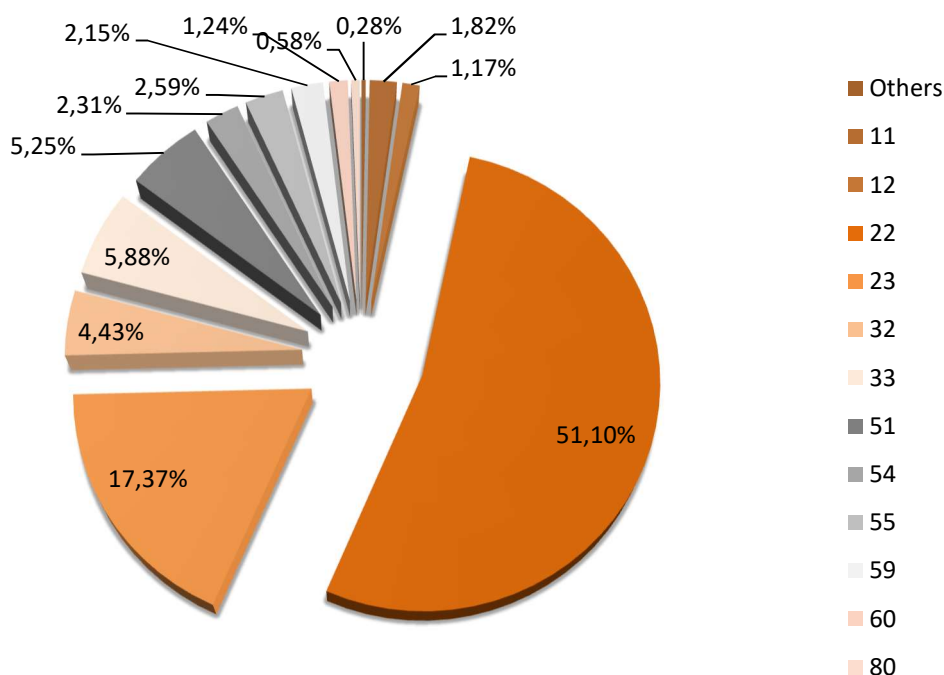

| | Level of education and training (CNAE, 2009) | Individuals | % |
|---------------|--|-------------|--------|
| Others | WITHOUT STUDIES, TRAINING AND JOB INSERTION PROGRAMMES, INTERMEDIATE GRADE OF MUSIC AND DANCE, UNIVERSITY'S SPECIAL DEGREES AND OWN TITLES, PROFESSIONAL SPECIALISATION, PhD | 12, | 0,28% |
| 11 | INCOMPLETE PRIMARY STUDIES | 78 | 1,82% |
| 12 | COMPLETE PRIMARY STUDIES | 50 | 1,17% |
| 22 | MANDATORY SECONDARY EDUCATION WITHOUT CERTIFICATE OR EQUIVALENT. | 2.191 | 51,10% |
| 23 | CERTIFICATE OF COMPULSORY SECONDARY OR EQUIVALENT | 745 | 17,37% |
| 32 | GENERAL CERTIFICATE OF SECONDARY SCHOOL (HIGH SCHOOL DEGREE) | 190 | 4,43% |
| 33 | UNDERGRADUATE CERTIFICATE IN HIGHER EDUCATION IN SPECIFIC PROFESSIONAL TRAINING IN PLASTIC ARTS, DESIGN AND SPORTS | 252 | 5,88% |
| 51 | GRADUATE CERTIFICATE IN HIGHER EDUCATION EDUCATION OF IN SPECIFIC PROFESSIONAL TRAINING AND EQUIVALENTS IN PLASTIC ARTS, DESIGN AND SPORTS | 225 | 5,25% |
| 54 | UNIVERSITY DEGREE OF 1ST CYCLE AND EQUIVALENTS OR PERSONS WHO HAVE COMPLETED AT LEAST 3 COURSES OF A BACHELOR DEGREE OF LICENSE OR EQUIVALENT CREDITS (3-YEARS CYCLE OF POST-SECONDARY EDUCATION) | 99 | 2,31% |
| 55 | UNIVERSITY DEGREE OF 1ST AND 2ND CYCLE; SECOND CYCLE-ONLY AND EQUIVALENT. (4-YEARS CYCLE OF POST SECONDARY EDUCATION, 240 ECTS) | 111 | 2,59% |
| 59 | GRADO UNIVERSITARIA: UNIVERSITY DEGREE EQUIVALENT TO 240 ECTS (4-YEAR POST-SECONDARY EDUCATION) | 92 | 2,15% |
| 60 | HIGHER EDUCATION UNIVERSITY MASTER'S DEGREE | 53 | 1,24% |
| 80 | WITHOUT STUDIES | 25 | 0,58% |
| TOTAL | | 4288 | 100% |

Graph 5. Distribution of job-seekers by occupational group

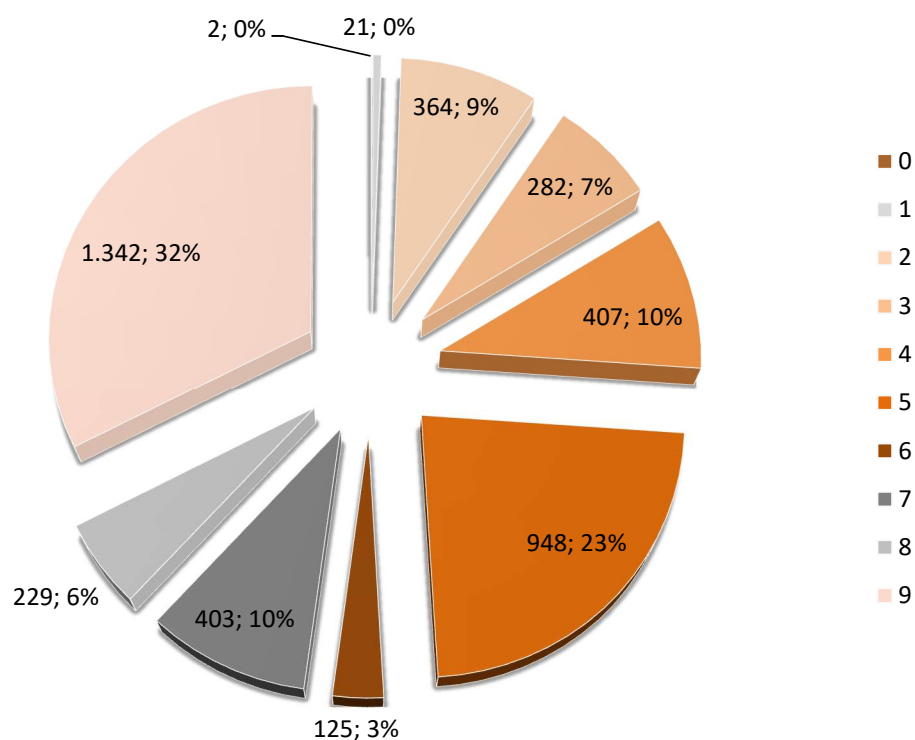

| Main occupational groups (CNAE 2009) |
|--|
| 0 Military occupations |
| 1 Directors and managers |
| 2 Technicians; scientific and intellectual professionals |
| 3 Technicians and associate professionals |
| 4 Accounting, administration and other office employees |
| 5 Catering personal; Personal and protective services workers; Market sales workers |
| 6 Skilled agricultural, fishery, livestock and forestry workers; |
| 7 Craft and skilled workers of the manufacturing and construction industries (Installation and machinery operators and assemblers) |
| 8 Installation and machinery operators and assemblers |
| 9 Elementary occupations |

Graph 6. Proportion by economic sectors

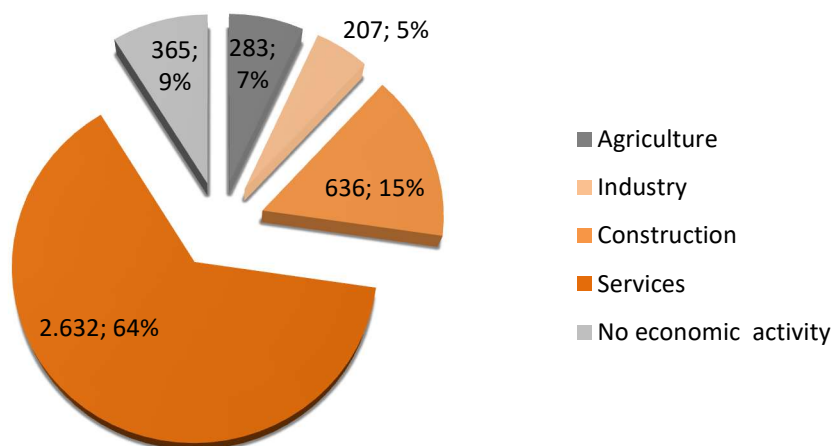

Summary of the profile of the unemployed (July 2020)

- **4,288** people are unemployed in June (38% men, 62% women). The job-seeker profile with the highest unemployment rate (51,10%) matches with lower education background group (high school graduate without graduate degree or equivalent). It is followed by people with a graduate degree or equivalent (17,37%). Subsequently, come the following education background groups: undergraduate degrees (5,88%); higher education (5,25%) in specific vocational training, plastic art and design and sports. Finally, unemployed job-seekers with higher education degree (academic and master's degrees) represent a minority (2.15% and 1.24%, respectively).
- These data confirm that the service sector is by far the one with the highest of unemployment rate (62%), followed by industry (15%).
- More into details, the results of May 2020 sorted by employment groups shows that the category of elementary occupations represent the great bulk of unemployed people profile (32%), followed by catering, personal and protective services workers, and sellers (24%).

PROFILE OF REGISTERED **EMPLOYMENT** CONTRACTS

Profile of the **employment** contracts signed in the city of Alzira (July 2020)

TOTAL contracts: 2.258

Graph 7. By type of working day

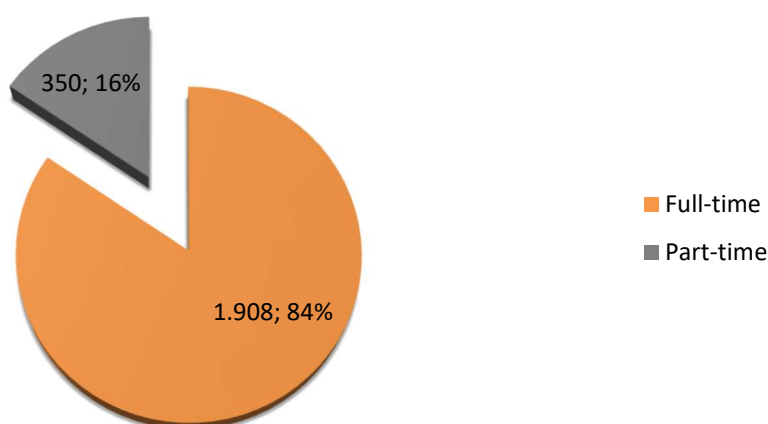

Graph 8. By type of contract

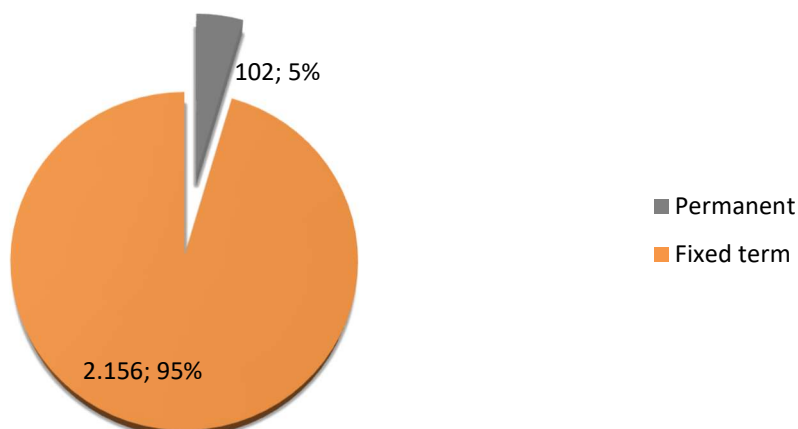

Graph 9. By nationality.

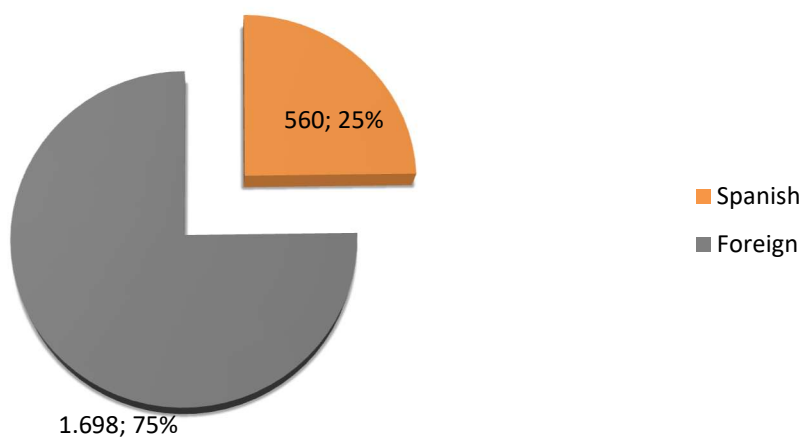

Graph 10. By gender.

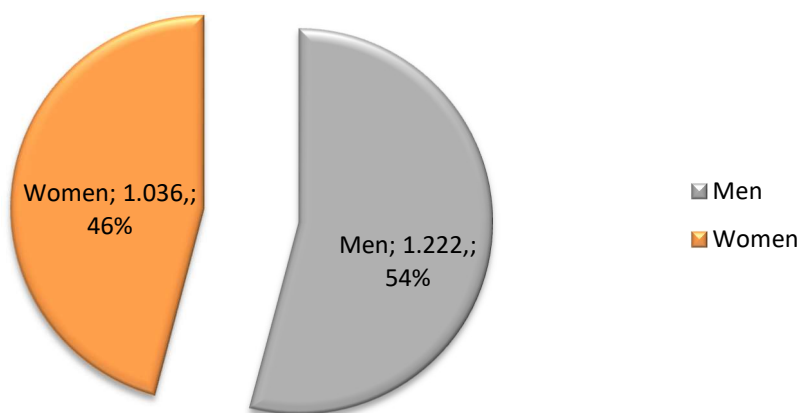

Graph 11. By age and gender.

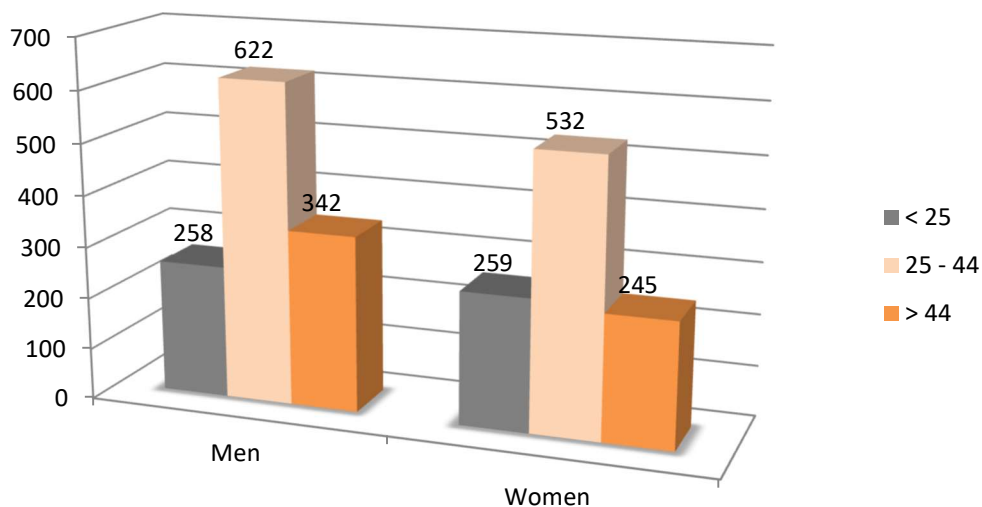

Graph 12. By activity sectors.

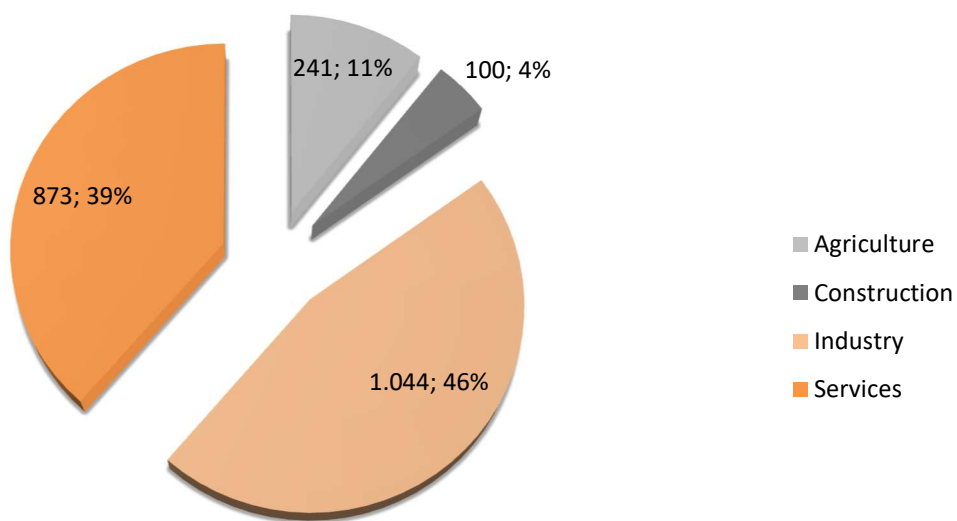

Graph 13. Proportion by employment groups.

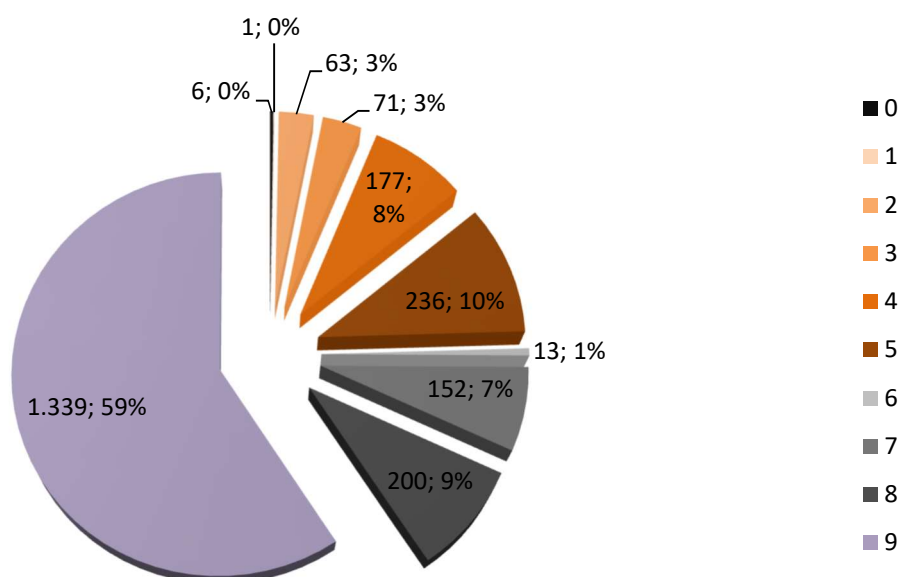

Legend of the LABORA occupation groups (CNAE 2009)

| Group of the main occupation |
|---|
| 0 Military occupations |
| 1 Directors and managers |
| 2 Technicians and scientific and intellectual professionals |
| 3 Technicians; support professionals |
| 4 Accounting, administrative and other office employees |
| 5 Restoration, personal, protection and seller service workers |
| 6 Qualified workers in the agricultural, livestock, forestry and fishing sectors |
| 7 Craftsmen and skilled workers of the manufacturing and construction industries (except operators of facilities and machinery) |
| 8 Operators of facilities and machinery, and assemblers |
| 9 Elemental occupations |

Summary of the profile of the people hired (July 2020)

- **2.258** people were hired in the month of May (54% men, 46% women). It was a great majority of fixed-term contracts (95%).
- The industrial sector is the one that recruited the most (46%), followed by service (39%), agriculture (11%) and building (4%).



- Deeper into details, the highest rate of job position offered was in the field of elemental occupations 59%, followed by Restoration, personal, protection and seller service workers for 10%.

EMPLOYMENT OBSERVATORY

Profile of the unemployed job-seekers in the city of Alzira (August 2020). TOTAL Unemployed **job-seekers**: 4.240

Chart 1. Proportion of men and women job-seekers (number and percentage of the total)

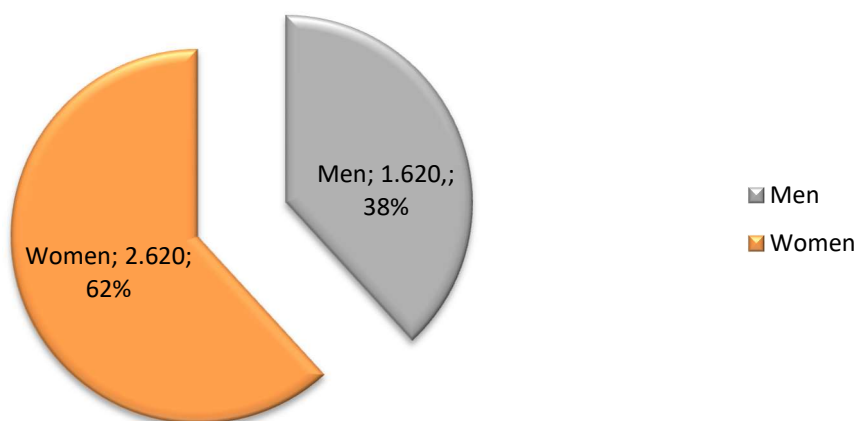
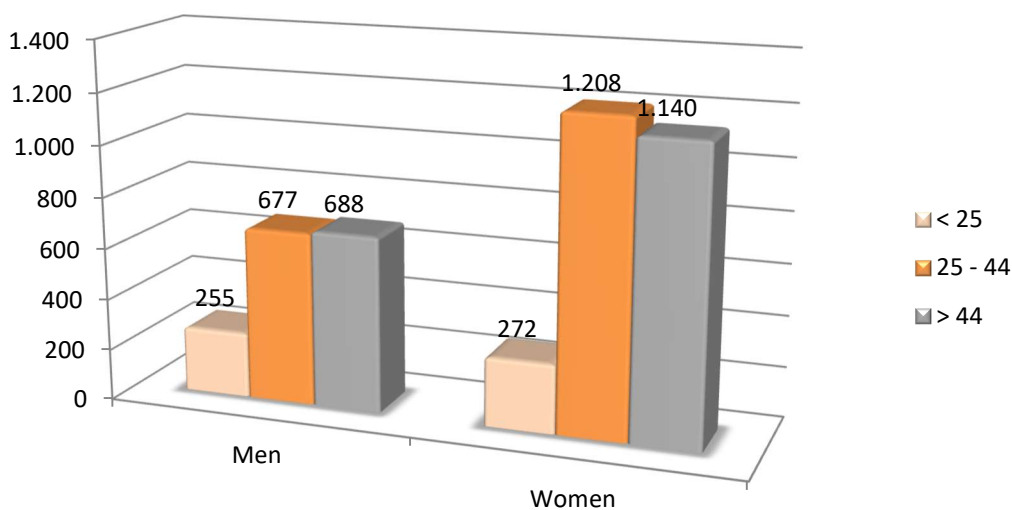
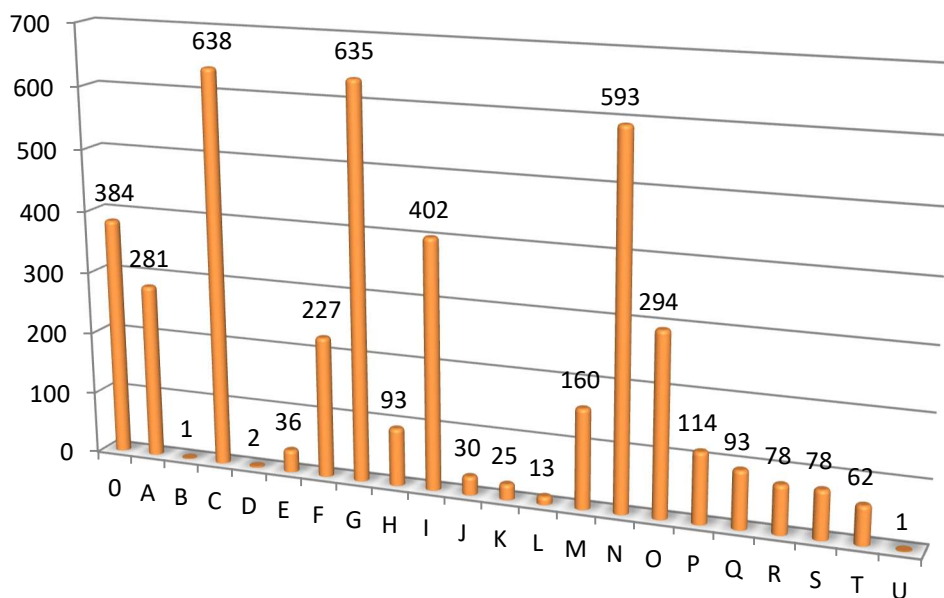

Chart 2. Unemployed job-seekers by gender and age



Graph 3. Distribution of unemployed/jobseekers by economic activity



| Economic activities (CNAE, 2009) | |
|----------------------------------|--|
| 0 | WITHOUT ECONOMIC ACTIVITY |
| A | AGRICULTURE, -LIVESTOCK FARMING, FORESTRY AND FISHERY |
| B | EXTRACTIVE INDUSTRIES |
| C | MANUFACTURING INDUSTRY |
| D | ELECTRICITY, GAS, STEAM AND AIR CONDITIONING SUPPLY |
| E | WATER SUPPLY; SEWERAGE, WASTE MANAGEMENT AND REMEDIATION ACTIVITIES |
| F | CONSTRUCTION |
| G | WHOLESALE AND RETAIL TRADE; REPAIR OF MOTOR VEHICLES AND MOTORCYCLES |
| H | TRANSPORT AND STORAGE |
| I | ACCOMMODATION AND FOOD SERVICE ACTIVITIES |
| J | INFORMATION AND COMMUNICATIONS |
| K | FINANCIAL AND INSURANCE ACTIVITIES |
| L | REAL ESTATE ACTIVITIES |
| M | PROFESIONAL, SCIENTIFIC AND TECHNICAL ACTIVITIES |
| N | ADMINISTRATIVE AND SUPPORT SERVICE ACTIVITIES |
| O | PUBLIC ADMINISTRATION AND DEFENSE; COMPULSORY SOCIAL SECURITY |
| P | EDUCATION |
| Q | HUMAN HEALTH AND SOCIAL WORK ACTIVITIES |
| R | ARTS, ENTERTAINMENT AND RECREATION |
| S | OTHER SERVICES ACTIVITIES |
| T | ACTIVITIES OF HOUSEHOLDS AS EMPLOYERS; UNDIFFERENTIATED GOODS- AND SERVICES-PRODUCING ACTIVITIES OF HOUSEHOLDS FOR OWN USE |
| U | ACTIVITIES OF EXTRATERRITORIAL ORGANISATIONS AND BODIES |

Chart 4. Distribution of job-seekers by level of education and training.

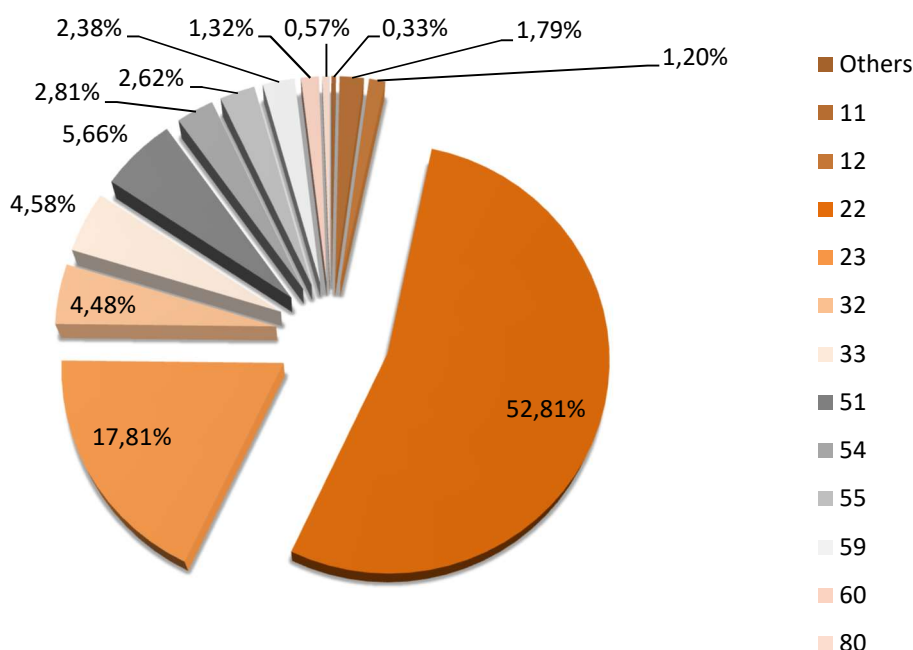

| | Level of education and training (CNAE, 2009) | Individuals | % |
|---------------|--|-------------|--------|
| Others | WITHOUT STUDIES, TRAINING AND JOB INSERTION PROGRAMMES, INTERMEDIATE GRADE OF MUSIC AND DANCE, UNIVERSITY's SPECIAL DEGREES AND OWN TITLES, PROFESSIONAL SPECIALISATION, PhD | 14 | 0,33% |
| 11 | INCOMPLETE PRIMARY STUDIES | 76 | 1,79% |
| 12 | COMPLETE PRIMARY STUDIES | 51 | 1,20% |
| 22 | MANDATORY SECONDARY EDUCATION WITHOUT CERTIFICATE OR EQUIVALENT. | 2.239 | 52,81% |
| 23 | CERTIFICATE OF COMPULSORY SECONDARY OR EQUIVALENT | 755 | 17,81% |
| 32 | GENERAL CERTIFICATE OF SECONDARY SCHOOL (HIGH SCHOOL DEGREE) | 190 | 4,48% |
| 33 | UNDERGRADUATE CERTIFICATE IN HIGHER EDUCATION IN SPECIFIC PROFESSIONAL TRAINING IN PLASTIC ARTS, DESIGN AND SPORTS | 194 | 4,58% |
| 51 | GRADUATE CERTIFICATE IN HIGHER EDUCATION EDUCATION OF IN SPECIFIC PROFESSIONAL TRAINING AND EQUIVALENTS IN PLASTIC ARTS, DESIGN AND SPORTS | 240 | 5,66% |
| 54 | UNIVERSITY DEGREE OF 1ST CYCLE AND EQUIVALENTS OR PERSONS WHO HAVE COMPLETED AT LEAST 3 COURSES OF A BACHELOR DEGREE OF LICENSE OR EQUIVALENT CREDITS (3-YEARS CYCLE OF POST-SECONDARY EDUCATION) | 119 | 2,81% |
| 55 | UNIVERSITY DEGREE OF 1ST AND 2ND CYCLE; SECOND CYCLE-ONLY AND EQUIVALENT. (4-YEARS CYCLE OF POST SECONDARY EDUCATION, 240 ECTS) | 111 | 2,62% |
| 59 | GRADO UNIVERSITARIA: UNIVERSITY DEGREE EQUIVALENT TO 240 ECTS (4-YEAR POST-SECONDARY EDUCATION) | 101 | 2,38% |
| 60 | HIGHER EDUCATION UNIVERSITY MASTER's DEGREE | 56 | 1,32% |
| 80 | WITHOUT STUDIES | 24 | 0,57% |
| TOTAL | | 4240 | 100% |

Graph 5. Distribution of job-seekers by occupational group

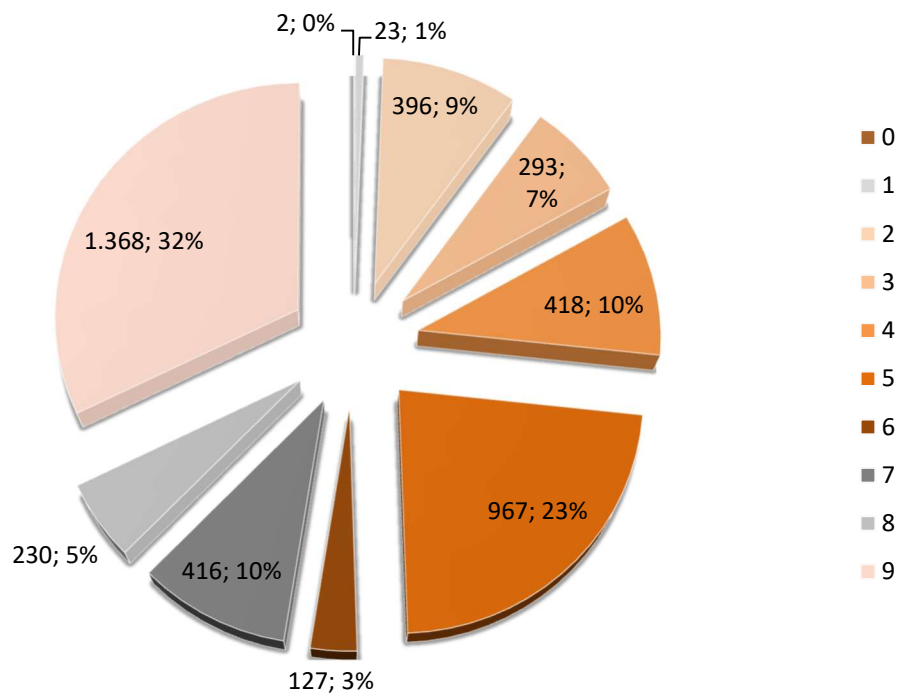

| Main occupational groups (CNAE 2009) |
|--|
| 0 Military occupations |
| 1 Directors and managers |
| 2 Technicians; scientific and intellectual professionals |
| 3 Technicians and associate professionals |
| 4 Accounting, administration and other office employees |
| 5 Catering personal; Personal and protective services workers; Market sales workers |
| 6 Skilled agricultural, fishery, livestock and forestry workers; |
| 7 Craft and skilled workers of the manufacturing and construction industries (Installation and machinery operators and assemblers) |
| 8 Installation and machinery operators and assemblers |
| 9 Elementary occupations |

Graph 6. Proportion by economic sectors

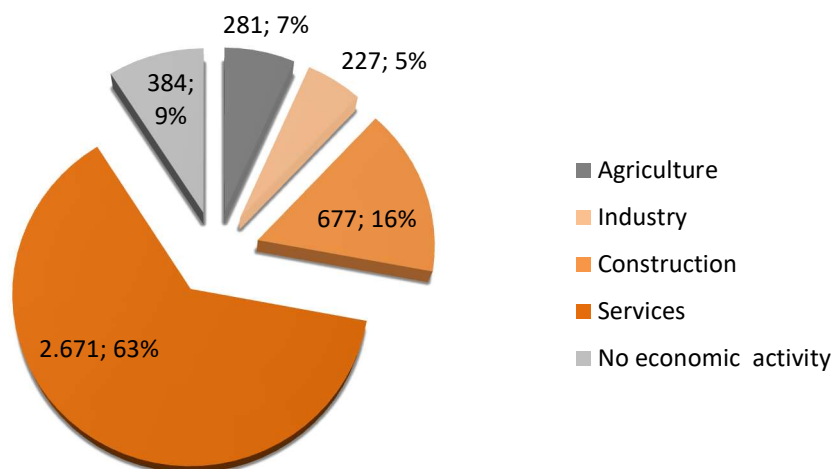

Summary of the profile of the unemployed (July 2020)

- 4. people are unemployed in June (38% men, 62% women). The job-seeker profile with the highest unemployment rate (51,10%) matches with lower education background group (high school graduate without graduate degree or equivalent). It is followed by people with a graduate degree or equivalent (17,37%). Subsequently, come the following education background groups: undergraduate degrees (5,88%); higher education (5,25%) in specific vocational training, plastic art and design and sports. Finally, unemployed job-seekers with higher education degree (academic and master's degrees) represent a minority (2.15% and 1.24%, respectively).
- These data confirm that the service sector is by far the one with the highest of unemployment rate (62%), followed by industry (15%).
- More into details, the results of May 2020 sorted by employment groups shows that the category of elementary occupations represent the great bulk of unemployed people profile (32%), followed by catering, personal and protective services workers, and sellers (24%).

PROFILE OF REGISTERED **EMPLOYMENT** CONTRACTS

Profile of the **employment** contracts signed in the city of Alzira (August 2020)

TOTAL contracts: 1.665

Graph 7. By type of working day

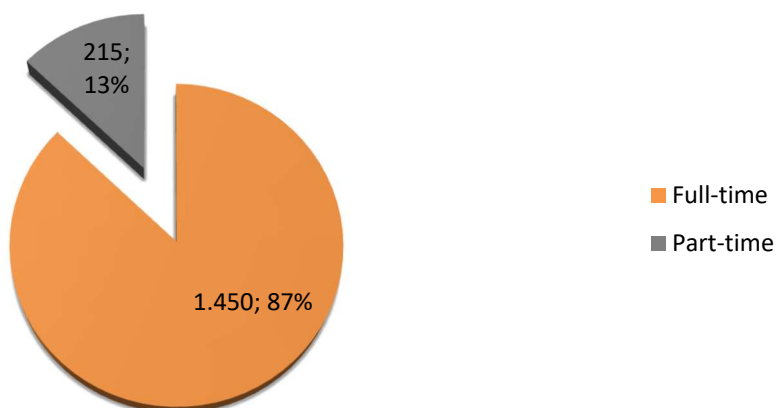

Graph 8. By type of contract

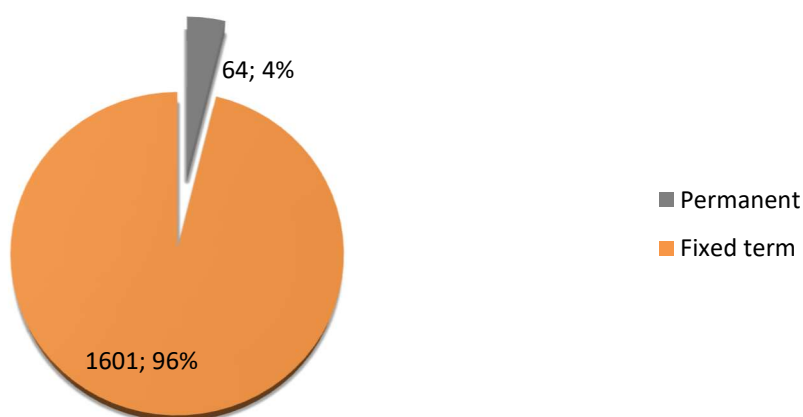

Graph 9. By nationality.

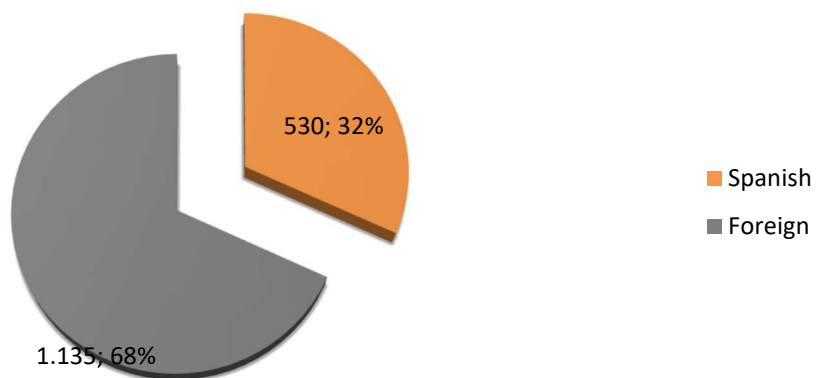

Graph 10. By gender.

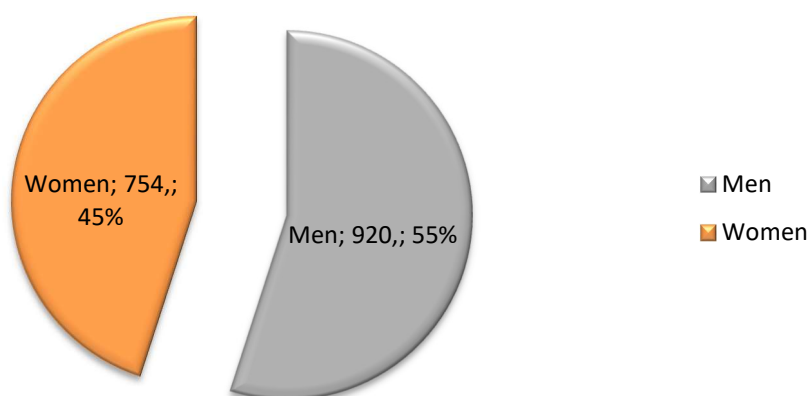

Graph 11. By age and gender.

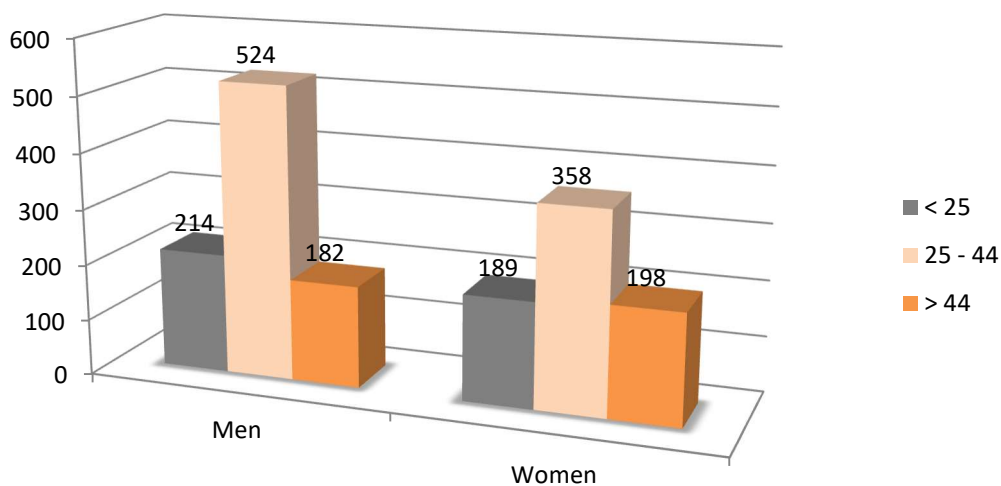

Graph 12. By activity sectors.

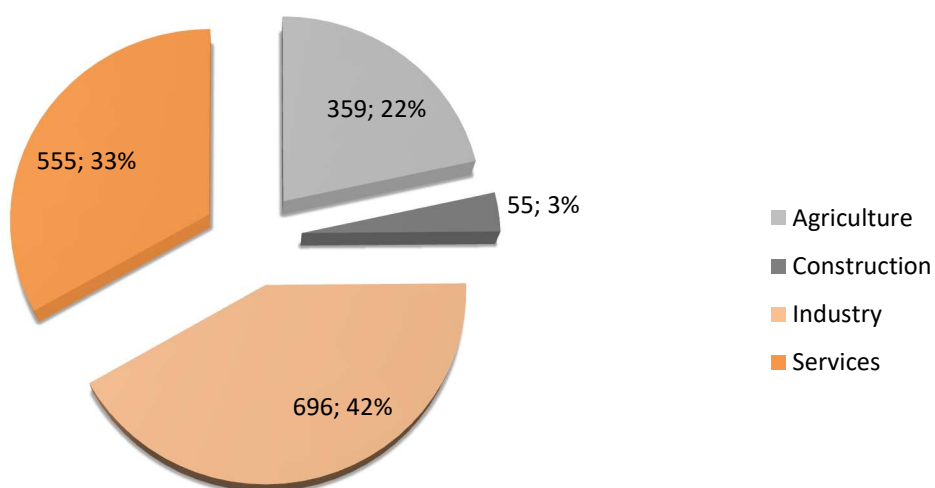

Graph 13. Proportion by employment groups.

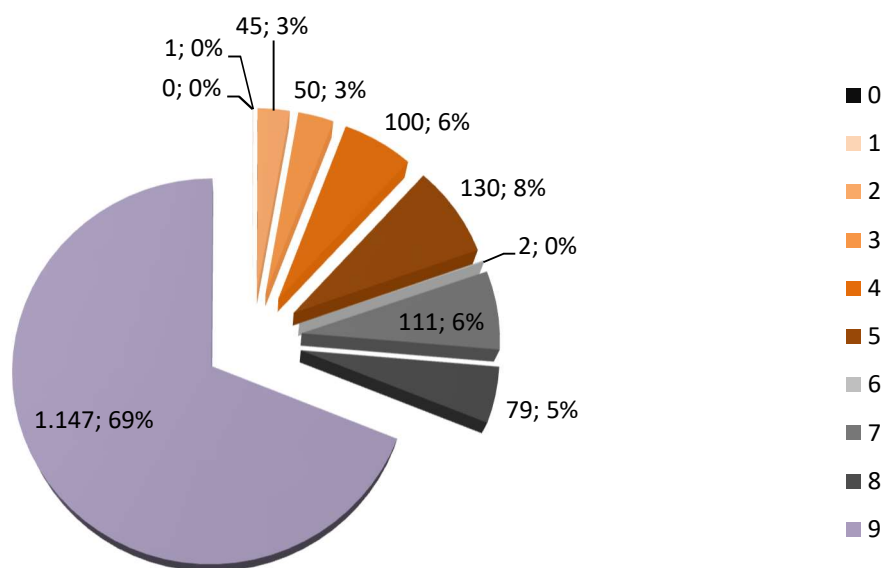

Legend of the LABORA occupation groups (CNAE 2009)

| Group of the main occupation |
|---|
| 0 Military occupations |
| 1 Directors and managers |
| 2 Technicians and scientific and intellectual professionals |
| 3 Technicians; support professionals |
| 4 Accounting, administrative and other office employees |
| 5 Restoration, personal, protection and seller service workers |
| 6 Qualified workers in the agricultural, livestock, forestry and fishing sectors |
| 7 Craftsmen and skilled workers of the manufacturing and construction industries (except operators of facilities and machinery) |
| 8 Operators of facilities and machinery, and assemblers |
| 9 Elemental occupations |

Summary of the profile of the people hired (August 2020)

- **1.665** people were hired in the month of May (55% men, 45% women). It was a great majority of fixed-term contracts (96%).
- The industrial sector is the one that recruited the most (42%), followed by service (33%), agriculture (22%) and building (3%).
- Deeper into details, the highest rate of job position offered was in the field of elemental occupations 69%, followed by Restoration, personal, protection and seller service workers for 8%.

EMPLOYMENT OBSERVATORY

Profile of the unemployed job-seekers in the city of Alzira (September 2020). TOTAL Unemployed job-seekers: 4.102

Chart 1. Proportion of men and women job-seekers (number and percentage of the total)

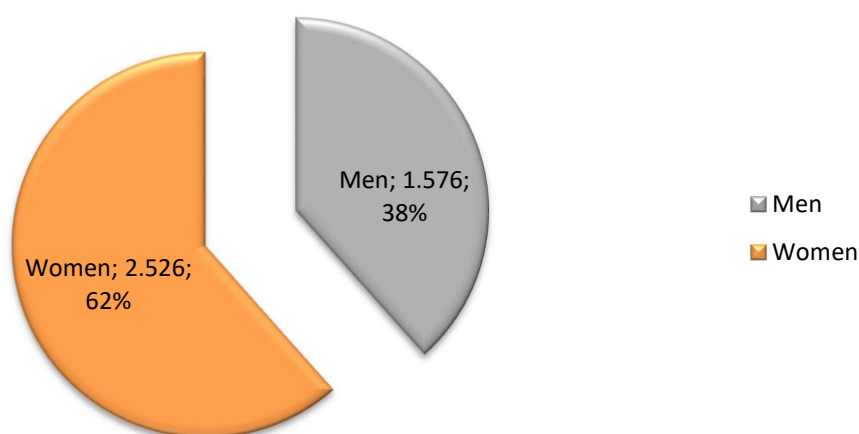
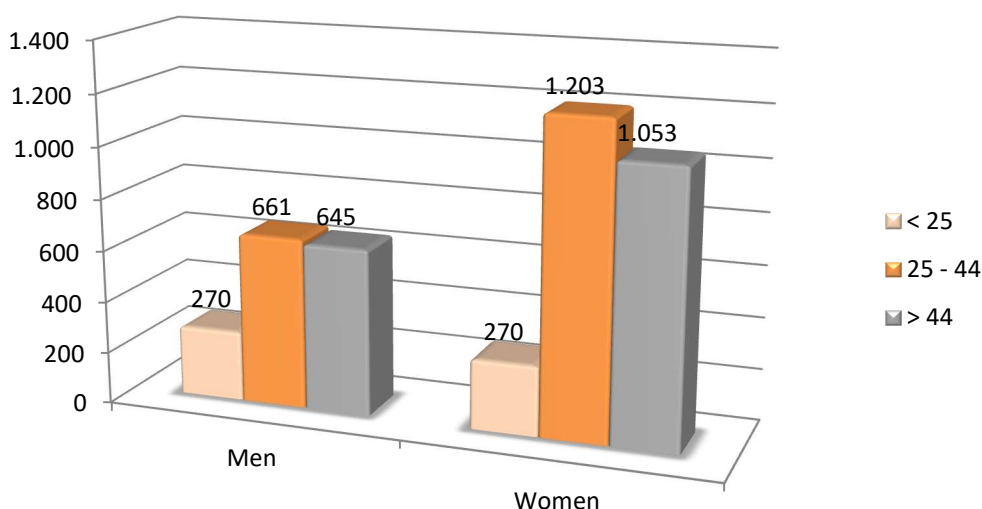
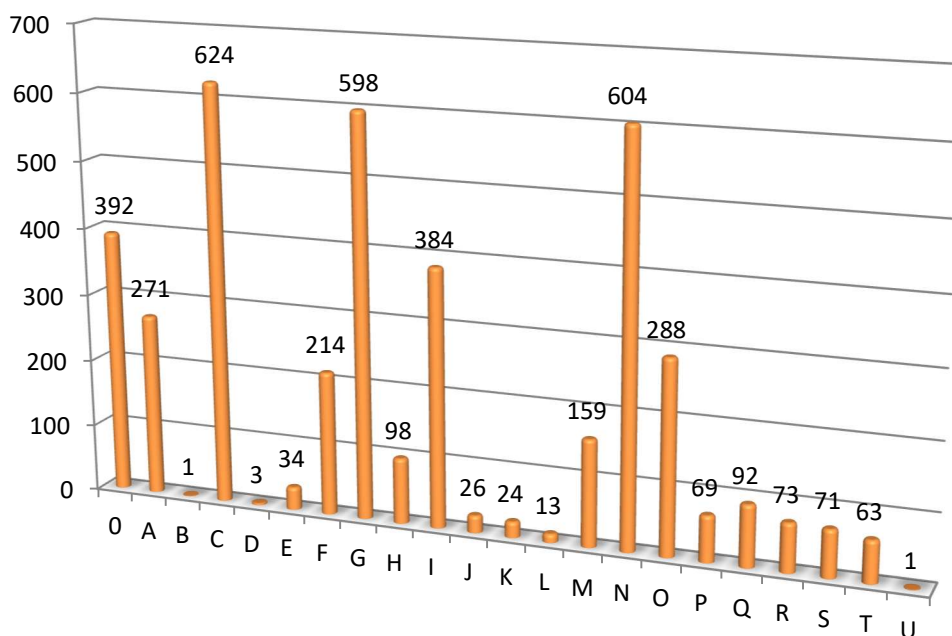

Chart 2. Unemployed job-seekers by gender and age



Graph 3. Distribution of unemployed/jobseekers by economic activity



| Economic activities (CNAE, 2009) | |
|----------------------------------|--|
| 0 | WITHOUT ECONOMIC ACTIVITY |
| A | AGRICULTURE, -LIVESTOCK FARMING, FORESTRY AND FISHERY |
| B | EXTRACTIVE INDUSTRIES |
| C | MANUFACTURING INDUSTRY |
| D | ELECTRICITY, GAS, STEAM AND AIR CONDITIONING SUPPLY |
| E | WATER SUPPLY; SEWERAGE, WASTE MANAGEMENT AND REMEDIATION ACTIVITIES |
| F | CONSTRUCTION |
| G | WHOLESALE AND RETAIL TRADE; REPAIR OF MOTOR VEHICLES AND MOTORCYCLES |
| H | TRANSPORT AND STORAGE |
| I | ACCOMMODATION AND FOOD SERVICE ACTIVITIES |
| J | INFORMATION AND COMMUNICATIONS |
| K | FINANCIAL AND INSURANCE ACTIVITIES |
| L | REAL ESTATE ACTIVITIES |
| M | PROFESIONAL, SCIENTIFIC AND TECHNICAL ACTIVITIES |
| N | ADMINISTRATIVE AND SUPPORT SERVICE ACTIVITIES |
| O | PUBLIC ADMINISTRATION AND DEFENSE; COMPULSORY SOCIAL SECURITY |
| P | EDUCATION |
| Q | HUMAN HEALTH AND SOCIAL WORK ACTIVITIES |
| R | ARTS, ENTERTAINMENT AND RECREATION |
| S | OTHER SERVICES ACTIVITIES |
| T | ACTIVITIES OF HOUSEHOLDS AS EMPLOYERS; UNDIFFERENTIATED GOODS- AND SERVICES-PRODUCING ACTIVITIES OF HOUSEHOLDS FOR OWN USE |
| U | ACTIVITIES OF EXTRATERRITORIAL ORGANISATIONS AND BODIES |

Chart 4. Distribution of job-seekers by level of education and training.

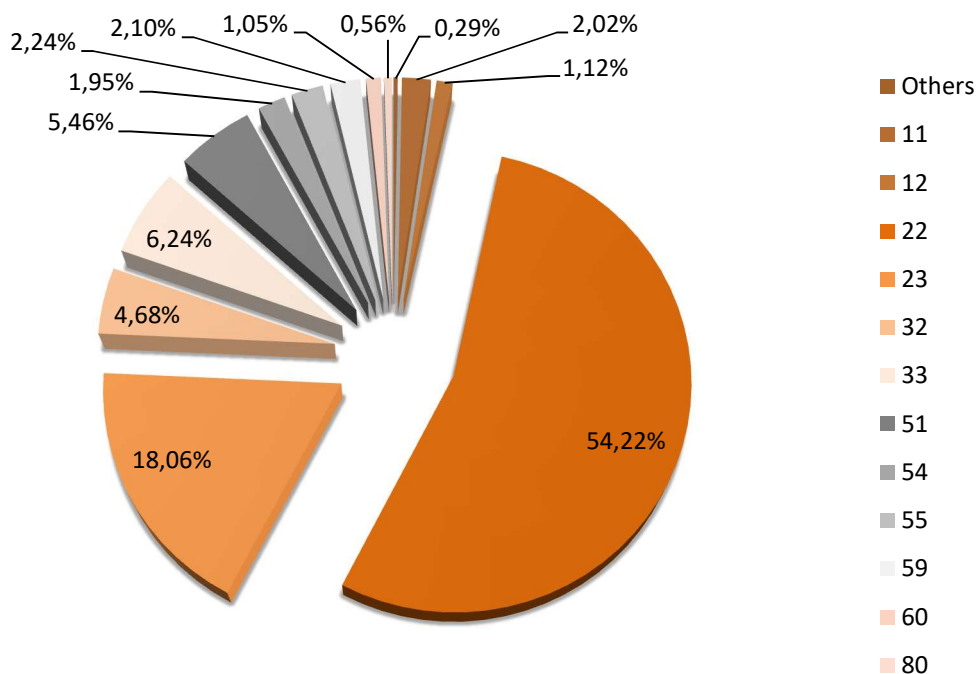

| Level of education and training (CNAE, 2009) | | Individuals | % |
|--|--|-------------|--------|
| Others | WITHOUT STUDIES, TRAINING AND JOB INSERTION PROGRAMMES, INTERMEDIATE GRADE OF MUSIC AND DANCE, UNIVERSITY'S SPECIAL DEGREES AND OWN TITLES, PROFESSIONAL SPECIALISATION, PhD | 12 | 0,29% |
| 11 | INCOMPLETE PRIMARY STUDIES | 83 | 2,02% |
| 12 | COMPLETE PRIMARY STUDIES | 46 | 1,12% |
| 22 | MANDATORY SECONDARY EDUCATION WITHOUT CERTIFICATE OR EQUIVALENT. | 2.224 | 54,22% |
| 23 | CERTIFICATE OF COMPULSORY SECONDARY OR EQUIVALENT | 741 | 18,06% |
| 32 | GENERAL CERTIFICATE OF SECONDARY SCHOOL (HIGH SCHOOL DEGREE) | 192 | 4,68% |
| 33 | UNDERGRADUATE CERTIFICATE IN HIGHER EDUCATION IN SPECIFIC PROFESSIONAL TRAINING IN PLASTIC ARTS, DESIGN AND SPORTS | 256 | 6,24% |
| 51 | GRADUATE CERTIFICATE IN HIGHER EDUCATION EDUCATION OF IN SPECIFIC PROFESSIONAL TRAINING AND EQUIVALENTS IN PLASTIC ARTS, DESIGN AND SPORTS | 224 | 5,46% |
| 54 | UNIVERSITY DEGREE OF 1ST CYCLE AND EQUIVALENTS OR PERSONS WHO HAVE COMPLETED AT LEAST 3 COURSES OF A BACHELOR DEGREE OF LICENSE OR EQUIVALENT CREDITS (3-YEARS CYCLE OF POST-SECONDARY EDUCATION) | 80 | 1,95% |
| 55 | UNIVERSITY DEGREE OF 1ST AND 2ND CYCLE; SECOND CYCLE-ONLY AND EQUIVALENT. (4-YEARS CYCLE OF POST SECONDARY EDUCATION, 240 ECTS) | 92 | 2,24% |
| 59 | GRADO UNIVERSITARIA: UNIVERSITY DEGREE EQUIVALENT TO 240 ECTS (4-YEAR POST-SECONDARY EDUCATION) | 86 | 2,10% |
| 60 | HIGHER EDUCATION UNIVERSITY MASTER'S DEGREE | 43 | 1,05% |
| 80 | WITHOUT STUDIES | 23 | 0,56% |
| TOTAL | | 4102 | 100% |

Graph 5. Distribution of job-seekers by occupational group

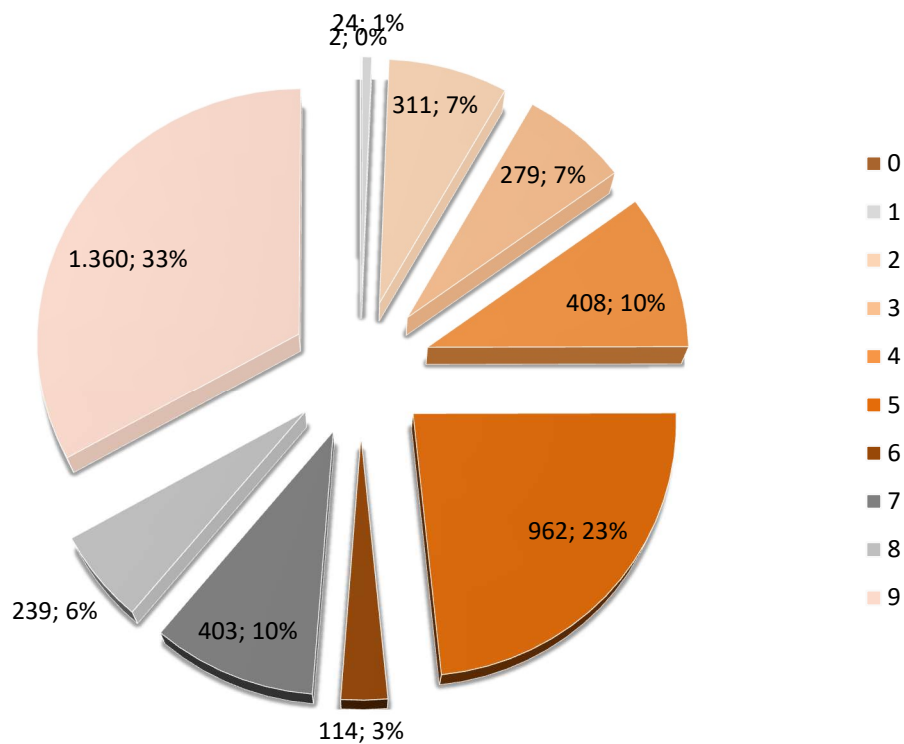

| Main occupational groups (CNAE 2009) |
|--|
| 0 Military occupations |
| 1 Directors and managers |
| 2 Technicians; scientific and intellectual professionals |
| 3 Technicians and associate professionals |
| 4 Accounting, administration and other office employees |
| 5 Catering personal; Personal and protective services workers; Market sales workers |
| 6 Skilled agricultural, fishery, livestock and forestry workers; |
| 7 Craft and skilled workers of the manufacturing and construction industries (Installation and machinery operators and assemblers) |
| 8 Installation and machinery operators and assemblers |
| 9 Elementary occupations |

Graph 6. Proportion by economic sectors

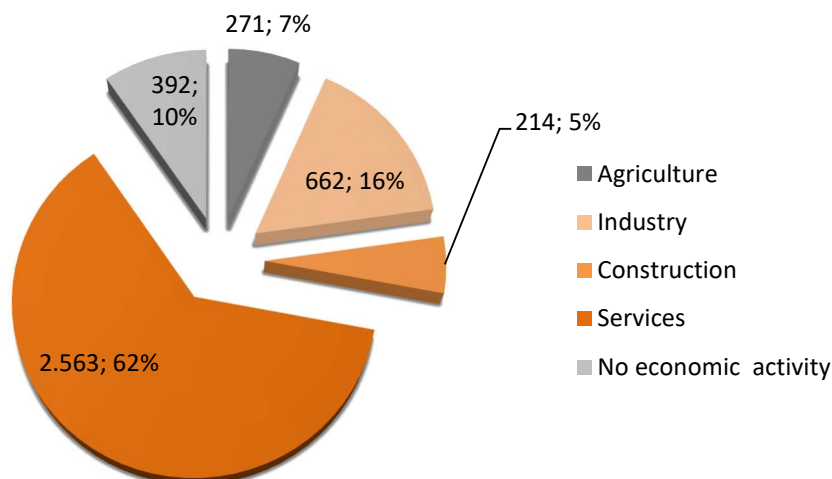

Summary of the profile of the unemployed (September 2020)

- 4.102 people were unemployed in September (38% men, 62% women). The job-seeker profile with the highest unemployment rate (54,22%) matches with lower education background group (high school graduate without graduate degree or equivalent). It is followed by people with a graduate degree or equivalent (18,06%). Subsequently, come the following education background groups: undergraduate degrees (6,24%); higher education (5,46%) in specific vocational training, plastic art and design and sports. Finally, unemployed job-seekers with higher education degree (academic and master's degrees) represent a minority (2,10% and 1,05%, respectively).
- These data confirm that the service sector is by far the one with the highest of unemployment rate (62%), followed by industry (16%).
- Furthermore, the results from September 2020 sorted by employment groups show that the category of elementary occupations represents the great bulk of unemployed people profile (33%), followed by catering, personal and protective services workers, and sellers (23%).

PROFILE OF REGISTERED **EMPLOYMENT** CONTRACTS

Profile of the **employment** contracts signed in the city of Alzira (September 2020)

TOTAL contracts: 3.732

Graph 7. By type of working day

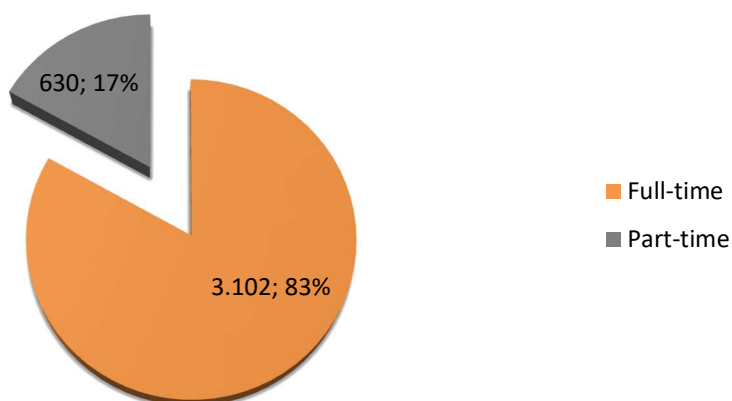

Graph 8. By type of contract

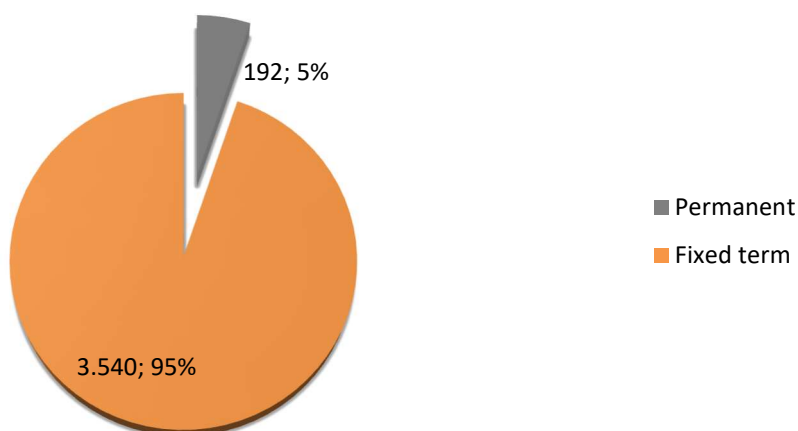

Graph 9. By nationality.

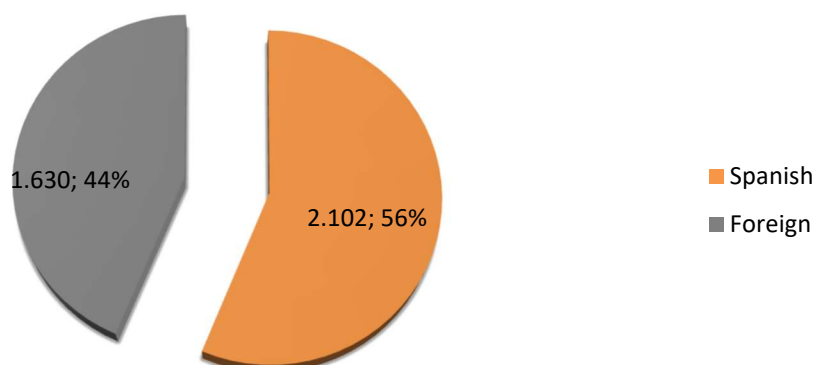

Graph 10. By gender.

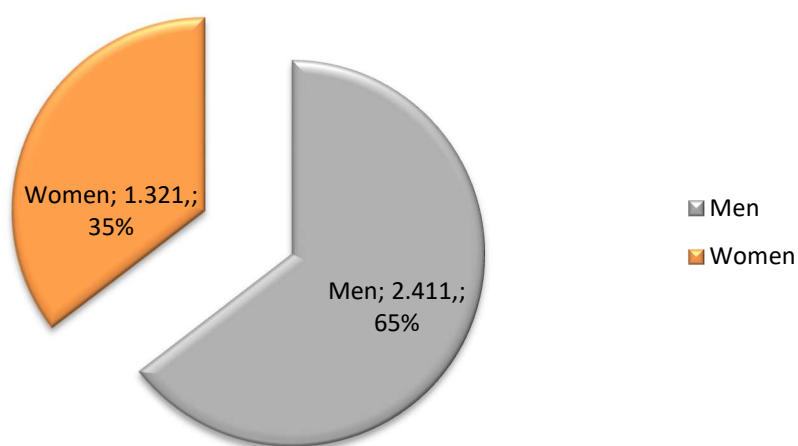

Graph 11. By age and gender.

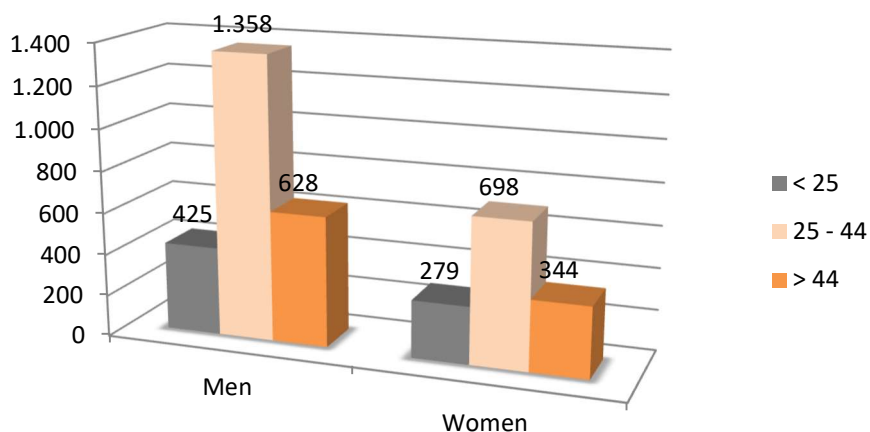

Graph 12. By activity sectors.

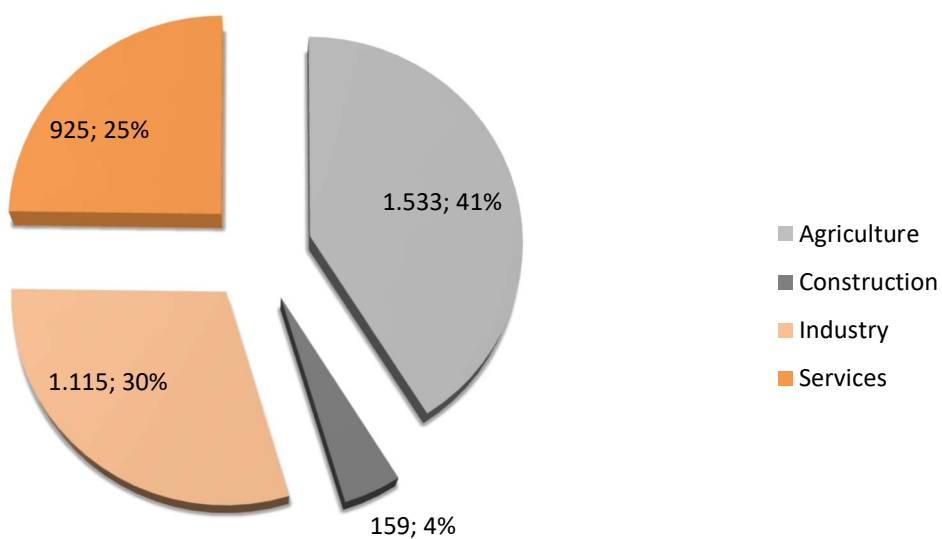

Graph 13. Proportion by employment groups.

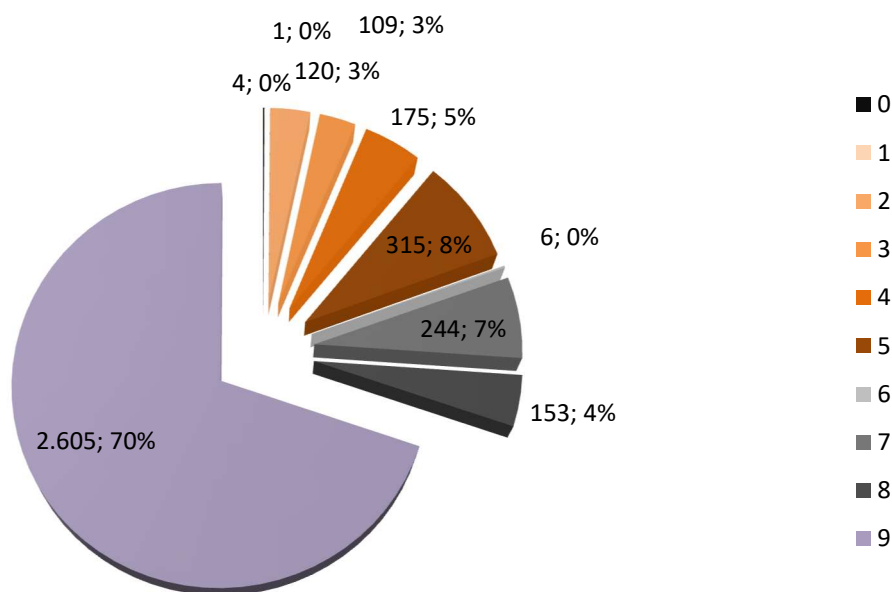

Legend of the LABORA occupation groups (CNAE 2009)

| Group of the main occupation |
|---|
| 0 Military occupations |
| 1 Directors and managers |
| 2 Technicians and scientific and intellectual professionals |
| 3 Technicians; support professionals |
| 4 Accounting, administrative and other office employees |
| 5 Restoration, personal, protection and seller service workers |
| 6 Qualified workers in the agricultural, livestock, forestry and fishing sectors |
| 7 Craftsmen and skilled workers of the manufacturing and construction industries (except operators of facilities and machinery) |
| 8 Operators of facilities and machinery, and assemblers |
| 9 Elemental occupations |

Summary of the profile of the people hired (September 2020)

- **3.732** people were hired in the month of September (65% men, 35% women). It was a great majority of fixed-term contracts (95%).
- It can be seen that the agricultural sector is the sector with the highest proportion of contract manufacturing (41%), followed by the industrial sector (30%), services (25%) and construction (4%).
- Furthermore, the highest rate of job position offered was in the field of elemental occupations 70%, followed by catering, personal, protection and seller service workers for 8%.

EMPLOYMENT OBSERVATORY

Profile of the unemployed job-seekers in the city of Alzira (October 2020). TOTAL Unemployed **job-seekers**: 3,945

Chart 1. Proportion of men and women job-seekers (number and percentage of the total)

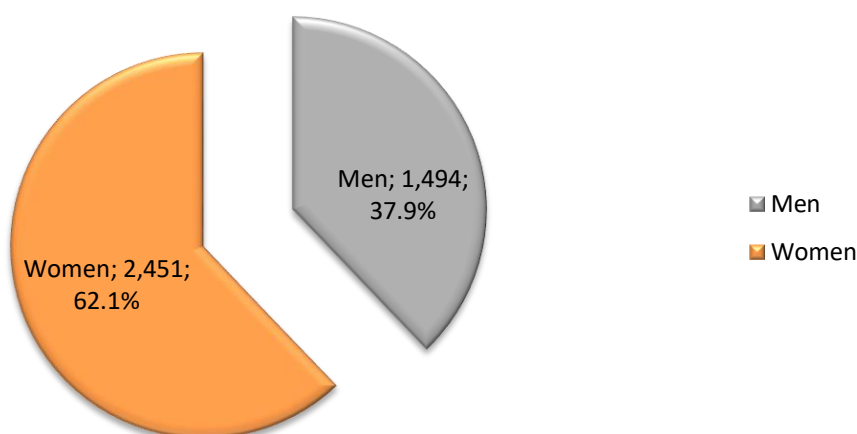
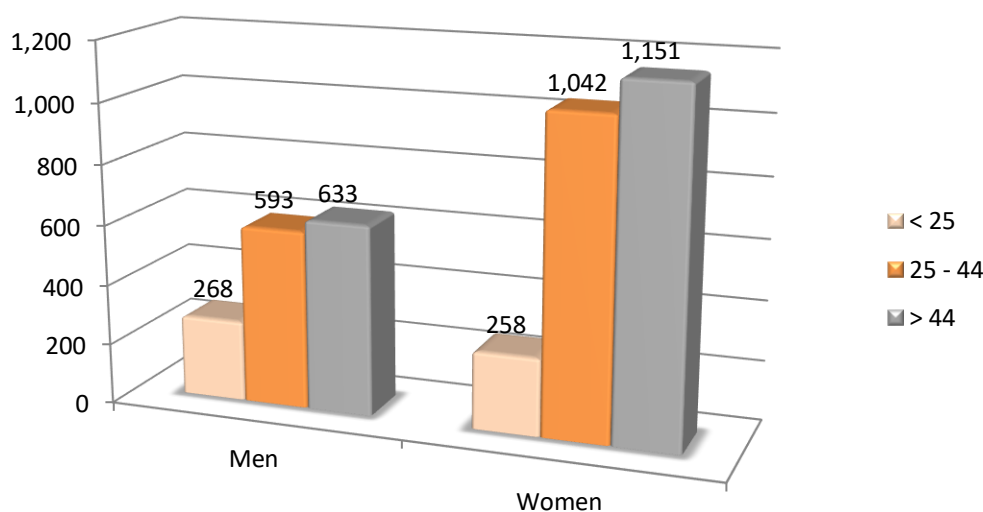
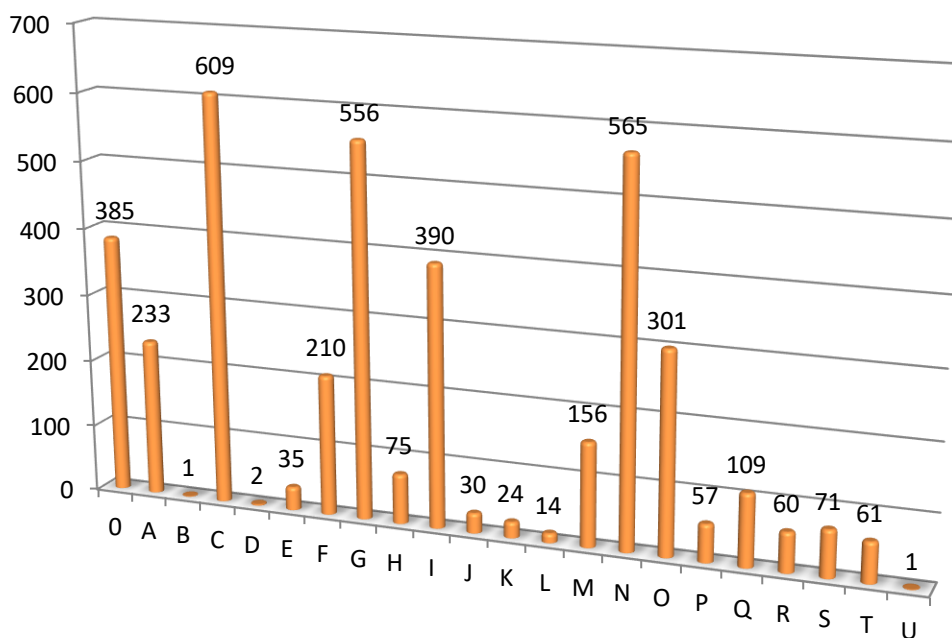

Chart 2. Unemployed job-seekers by gender and age



Graph 3. Distribution of unemployed/jobseekers by economic activity



| Economic activities (CNAE, 2009) | |
|----------------------------------|--|
| 0 | WITHOUT ECONOMIC ACTIVITY |
| A | AGRICULTURE, -LIVESTOCK FARMING, FORESTRY AND FISHERY |
| B | EXTRACTIVE INDUSTRIES |
| C | MANUFACTURING INDUSTRY |
| D | ELECTRICITY, GAS, STEAM AND AIR CONDITIONING SUPPLY |
| E | WATER SUPPLY; SEWERAGE, WASTE MANAGEMENT AND REMEDIATION ACTIVITIES |
| F | CONSTRUCTION |
| G | WHOLESALE AND RETAIL TRADE; REPAIR OF MOTOR VEHICLES AND MOTORCYCLES |
| H | TRANSPORT AND STORAGE |
| I | ACCOMMODATION AND FOOD SERVICE ACTIVITIES |
| J | INFORMATION AND COMMUNICATIONS |
| K | FINANCIAL AND INSURANCE ACTIVITIES |
| L | REAL ESTATE ACTIVITIES |
| M | PROFESIONAL, SCIENTIFIC AND TECHNICAL ACTIVITIES |
| N | ADMINISTRATIVE AND SUPPORT SERVICE ACTIVITIES |
| O | PUBLIC ADMINISTRATION AND DEFENSE; COMPULSORY SOCIAL SECURITY |
| P | EDUCATION |
| Q | HUMAN HEALTH AND SOCIAL WORK ACTIVITIES |
| R | ARTS, ENTERTAINMENT AND RECREATION |
| S | OTHER SERVICES ACTIVITIES |
| T | ACTIVITIES OF HOUSEHOLDS AS EMPLOYERS; UNDIFFERENTIATED GOODS- AND SERVICES-PRODUCING ACTIVITIES OF HOUSEHOLDS FOR OWN USE |
| U | ACTIVITIES OF EXTRATERRITORIAL ORGANISATIONS AND BODIES |

Chart 4. Distribution of job-seekers by level of education and training.

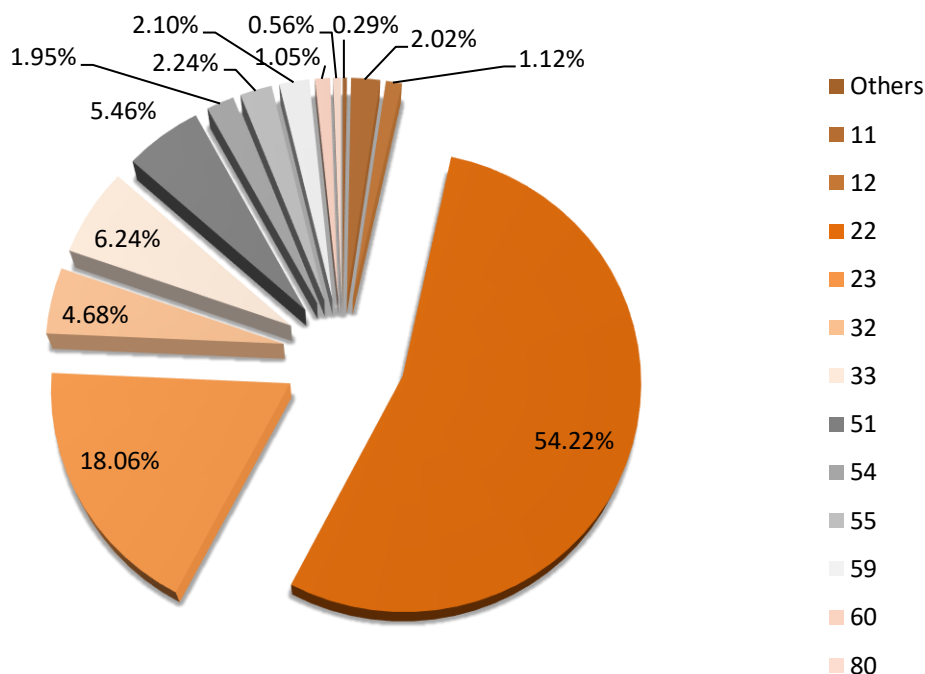

| Level of education and training (CNAE, 2009) | | Individuals | % |
|--|--|-------------|--------|
| Others | WITHOUT STUDIES, TRAINING AND JOB INSERTION PROGRAMMES, INTERMEDIATE GRADE OF MUSIC AND DANCE, UNIVERSITY'S SPECIAL DEGREES AND OWN TITLES, PROFESSIONAL SPECIALISATION, PhD | 10 | 0.25% |
| 11 | INCOMPLETE PRIMARY STUDIES | 75 | 1.90% |
| 12 | COMPLETE PRIMARY STUDIES | 48 | 1.22% |
| 22 | MANDATORY SECONDARY EDUCATION WITHOUT CERTIFICATE OR EQUIVALENT. | 2,107 | 53.41% |
| 23 | CERTIFICATE OF COMPULSORY SECONDARY OR EQUIVALENT | 727 | 18.43% |
| 32 | GENERAL CERTIFICATE OF SECONDARY SCHOOL (HIGH SCHOOL DEGREE) | 188 | 4.77% |
| 33 | UNDERGRADUATE CERTIFICATE IN HIGHER EDUCATION IN SPECIFIC PROFESSIONAL TRAINING IN PLASTIC ARTS, DESIGN AND SPORTS | 260 | 6.59% |
| 51 | GRADUATE CERTIFICATE IN HIGHER EDUCATION EDUCATION OF IN SPECIFIC PROFESSIONAL TRAINING AND EQUIVALENTS IN PLASTIC ARTS, DESIGN AND SPORTS | 226 | 5.73% |
| 54 | UNIVERSITY DEGREE OF 1ST CYCLE AND EQUIVALENTS OR PERSONS WHO HAVE COMPLETED AT LEAST 3 COURSES OF A BACHELOR DEGREE OF LICENSE OR EQUIVALENT CREDITS (3-YEARS CYCLE OF POST-SECONDARY EDUCATION) | 74 | 1.88% |
| 55 | UNIVERSITY DEGREE OF 1ST AND 2ND CYCLE; SECOND CYCLE-ONLY AND EQUIVALENT. (4-YEARS CYCLE OF POST SECONDARY EDUCATION, 240 ECTS) | 89 | 2.26% |
| 59 | GRADO UNIVERSITARIA: UNIVERSITY DEGREE EQUIVALENT TO 240 ECTS (4-YEAR POST-SECONDARY EDUCATION) | 78 | 1.89% |
| 60 | HIGHER EDUCATION UNIVERSITY MASTER'S DEGREE | 45 | 1.14% |
| 80 | WITHOUT STUDIES | 18 | 0.46% |
| TOTAL | | 3,945 | 100% |

Graph 5. Distribution of job-seekers by occupational group

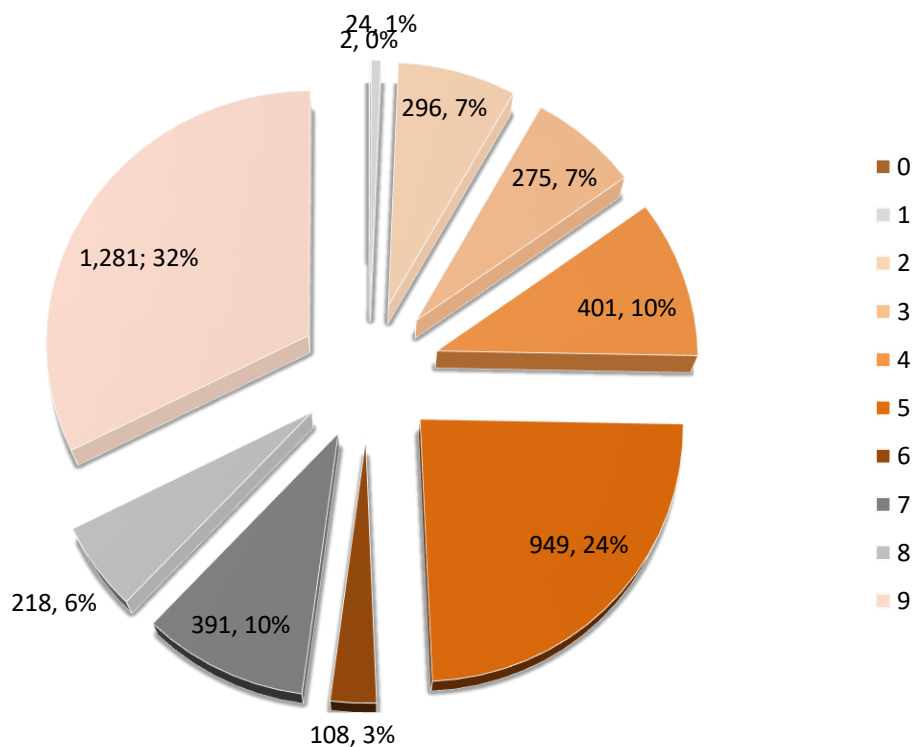

| Main occupational groups (CNAE 2009) |
|--|
| 0 Military occupations |
| 1 Directors and managers |
| 2 Technicians; scientific and intellectual professionals |
| 3 Technicians and associate professionals |
| 4 Accounting, administration and other office employees |
| 5 Catering personal; Personal and protective services workers; Market sales workers |
| 6 Skilled agricultural, fishery, livestock and forestry workers; |
| 7 Craft and skilled workers of the manufacturing and construction industries (Installation and machinery operators and assemblers) |
| 8 Installation and machinery operators and assemblers |
| 9 Elementary occupations |

Graph 6. Proportion by economic sectors

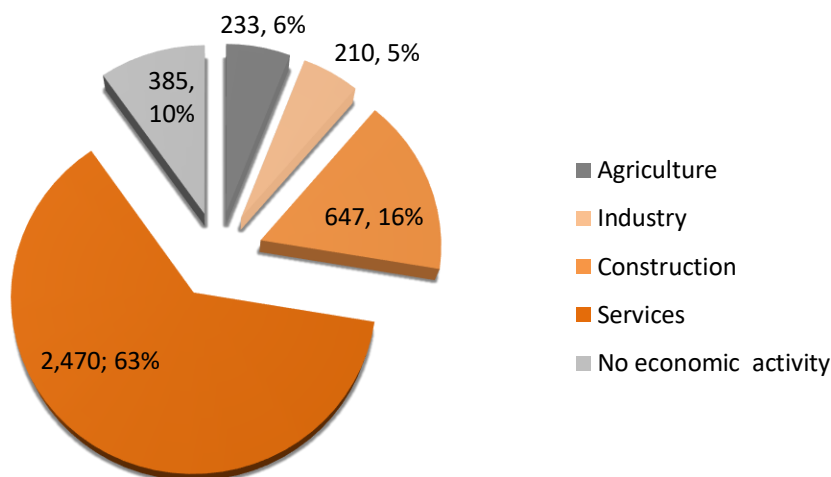

Profile summary of the unemployed (October 2020)

- 3,495 people were unemployed in October (37.9% men, 62.1% women). The job-seeker profile with the highest unemployment rate (53.41%) matches that of a lower education background group (high school graduate without graduate degree or equivalent). It is followed by people with GCSEs (18.43%). Following these, the following education background groups are: entry level college certificates (6.59%); high level college certificates (5.73%) in specific vocational training, plastic art and design and sports. Finally, unemployed job-seekers with higher education degrees (undergraduate and master's degrees) represent a minority (1.98% and 1.14%, respectively).
- These data confirm that, in October, the service sector is by far the one with the highest rate of unemployment (66%), followed by construction (16%).
- Furthermore, the results from October 2020 sorted by employment groups show that the category of elementary occupations represents the great bulk of unemployed people (32%), followed by catering, personal and protective services workers, and sellers (24%).

PROFILE OF REGISTERED **EMPLOYMENT** CONTRACTS

Profile of the **employment** contracts signed in the city of Alzira (October 2020)

TOTAL contracts: 6,036

Graph 7. By type of working day

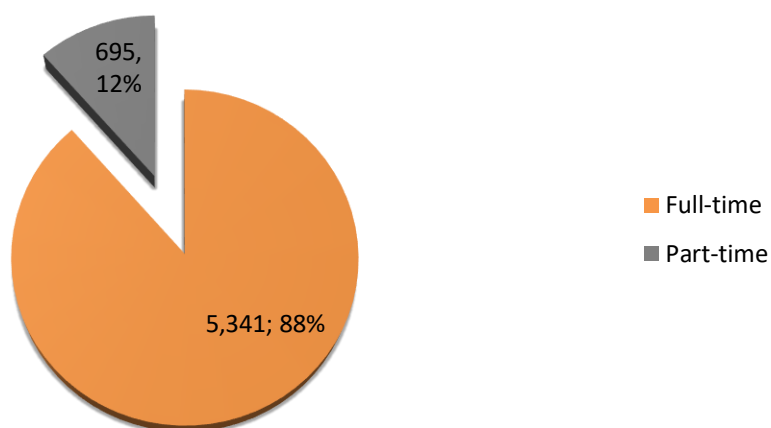

Graph 8. By type of contract

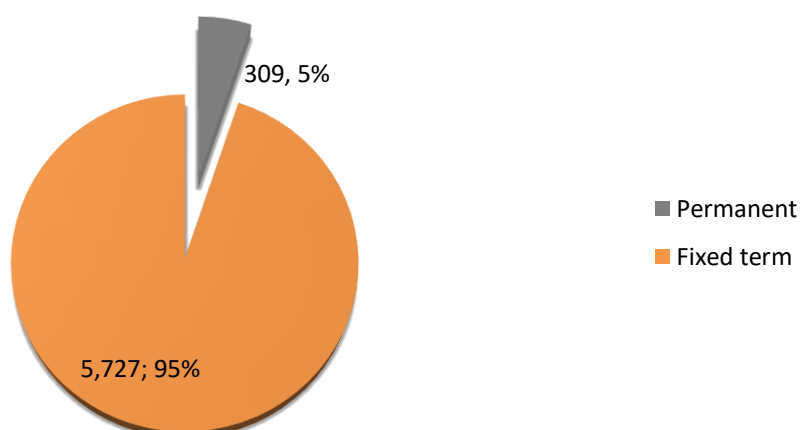

Graph 9. By nationality.

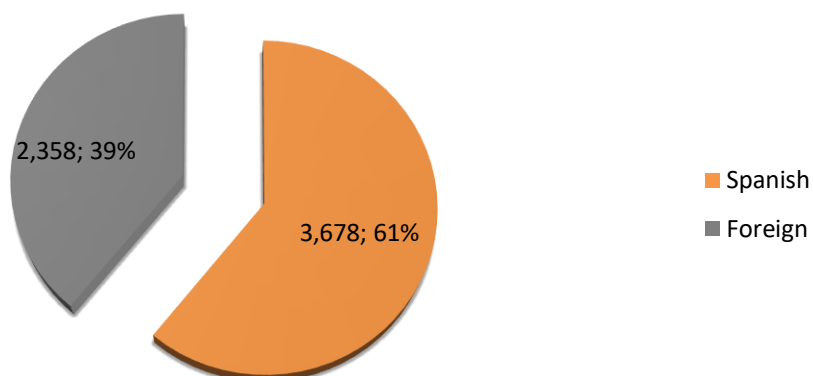

Graph 10. By gender.

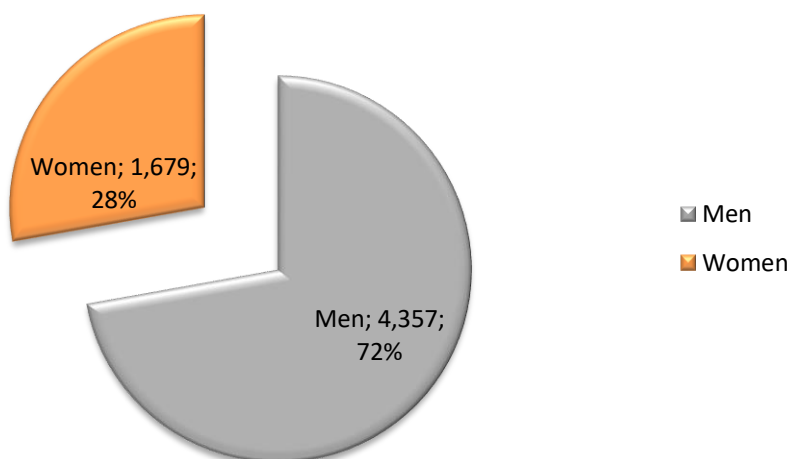

Graph 11. By age and gender.

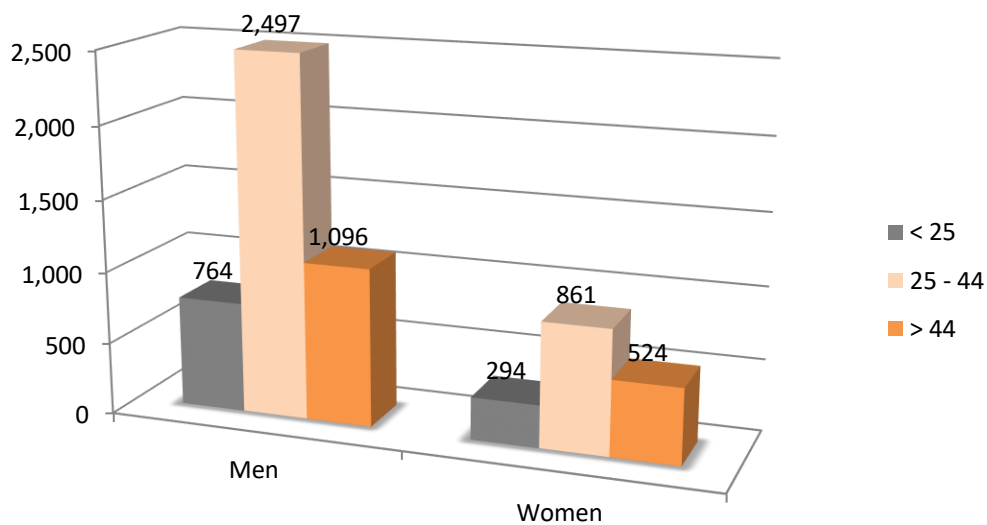

Graph 12. By activity sectors.

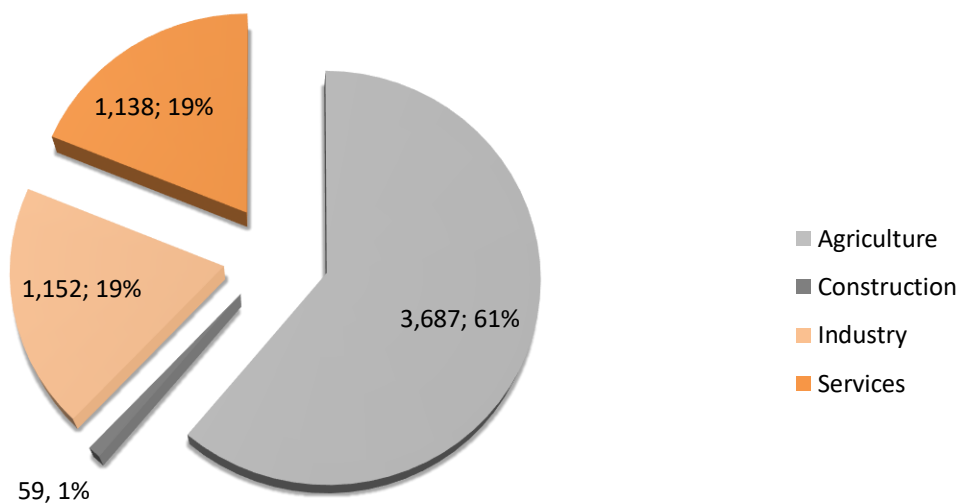

Graph 13. Proportion by employment groups.

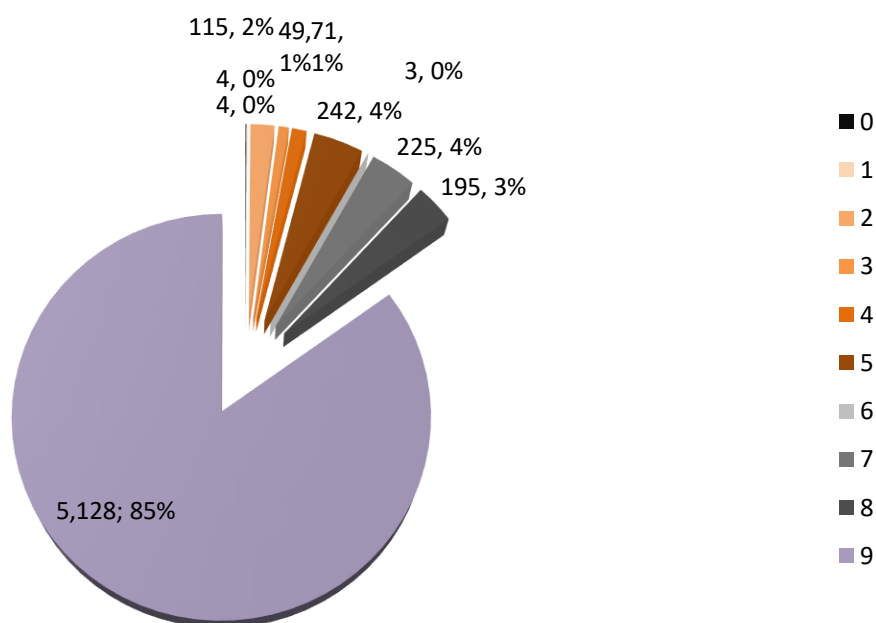

Legend of the LABORA occupation groups (CNAE 2009)

| Group of the main occupation |
|---|
| 0 Military occupations |
| 1 Directors and managers |
| 2 Technicians and scientific and intellectual professionals |
| 3 Technicians; support professionals |
| 4 Accounting, administrative and other office employees |
| 5 Restoration, personal, protection and seller service workers |
| 6 Qualified workers in the agricultural, livestock, forestry and fishing sectors |
| 7 Craftsmen and skilled workers of the manufacturing and construction industries (except operators of facilities and machinery) |
| 8 Operators of facilities and machinery, and assemblers |
| 9 Elemental occupations |



Profile summary of the people hired (October 2020)

- **6,036** people were hired in the month of October (72% men, 28% women). The great majority were temporary contracts (95%).
- It can be noticed that the agricultural sector is the sector with the highest proportion of contracts (61%), followed by both the industrial and services sectors (19%), and finally construction (1%).
- Furthermore, the greatest number of vacancies offered was in the field of elemental occupations 85%, followed by catering, personal, protection and seller service workers with a 4%.

EMPLOYMENT OBSERVATORY

Profile of the unemployed job-seekers in the city of Alzira (November 2020). TOTAL Unemployed job-seekers: 3,703

Chart 1. Proportion of men and women job-seekers (number and percentage of the total)

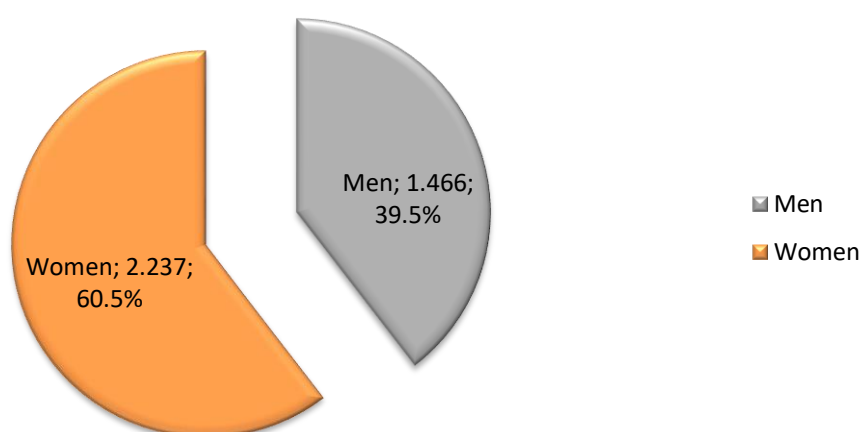
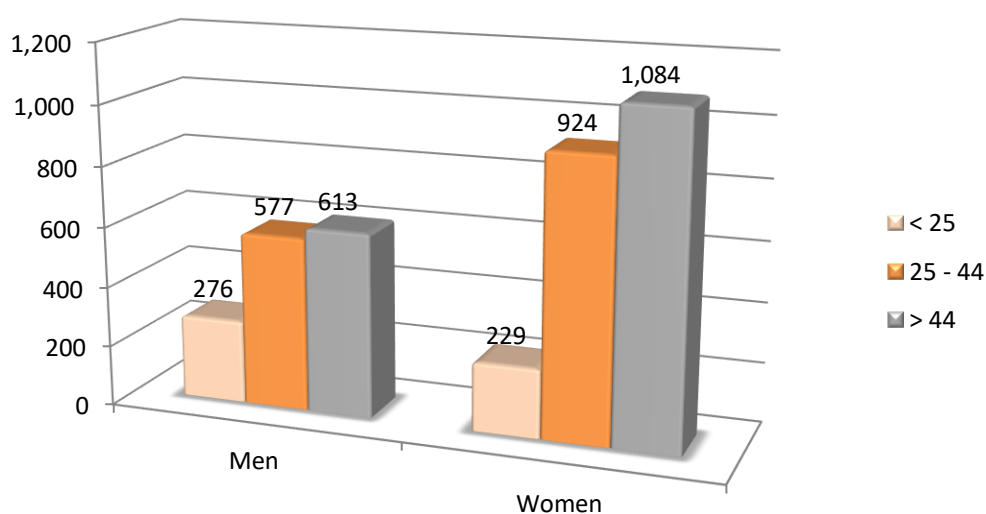
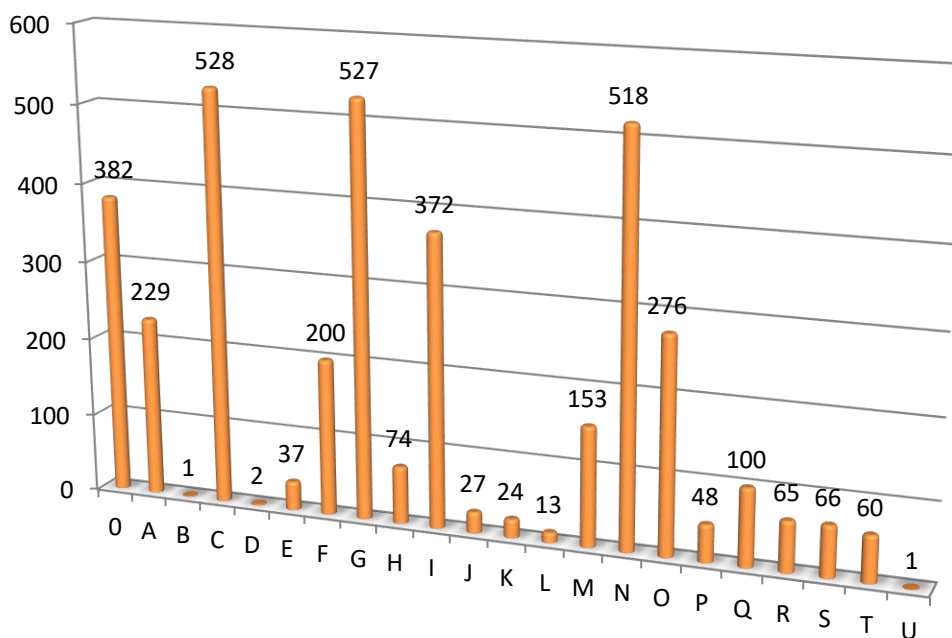

Chart 2. Unemployed job-seekers by gender and age



Graph 3. Distribution of unemployed/jobseekers by economic activity



| Economic activities (CNAE, 2009) | |
|----------------------------------|--|
| 0 | WITHOUT ECONOMIC ACTIVITY |
| A | AGRICULTURE, -LIVESTOCK FARMING, FORESTRY AND FISHERY |
| B | EXTRACTIVE INDUSTRIES |
| C | MANUFACTURING INDUSTRY |
| D | ELECTRICITY, GAS, STEAM AND AIR CONDITIONING SUPPLY |
| E | WATER SUPPLY; SEWERAGE, WASTE MANAGEMENT AND REMEDIATION ACTIVITIES |
| F | CONSTRUCTION |
| G | WHOLESALE AND RETAIL TRADE; REPAIR OF MOTOR VEHICLES AND MOTORCYCLES |
| H | TRANSPORT AND STORAGE |
| I | ACCOMMODATION AND FOOD SERVICE ACTIVITIES |
| J | INFORMATION AND COMMUNICATIONS |
| K | FINANCIAL AND INSURANCE ACTIVITIES |
| L | REAL ESTATE ACTIVITIES |
| M | PROFESIONAL, SCIENTIFIC AND TECHNICAL ACTIVITIES |
| N | ADMINISTRATIVE AND SUPPORT SERVICE ACTIVITIES |
| O | PUBLIC ADMINISTRATION AND DEFENSE; COMPULSORY SOCIAL SECURITY |
| P | EDUCATION |
| Q | HUMAN HEALTH AND SOCIAL WORK ACTIVITIES |
| R | ARTS, ENTERTAINMENT AND RECREATION |
| S | OTHER SERVICES ACTIVITIES |
| T | ACTIVITIES OF HOUSEHOLDS AS EMPLOYERS; UNDIFFERENTIATED GOODS- AND SERVICES-PRODUCING ACTIVITIES OF HOUSEHOLDS FOR OWN USE |
| U | ACTIVITIES OF EXTRATERRITORIAL ORGANISATIONS AND BODIES |

Chart 4. Distribution of job-seekers by level of education and training.

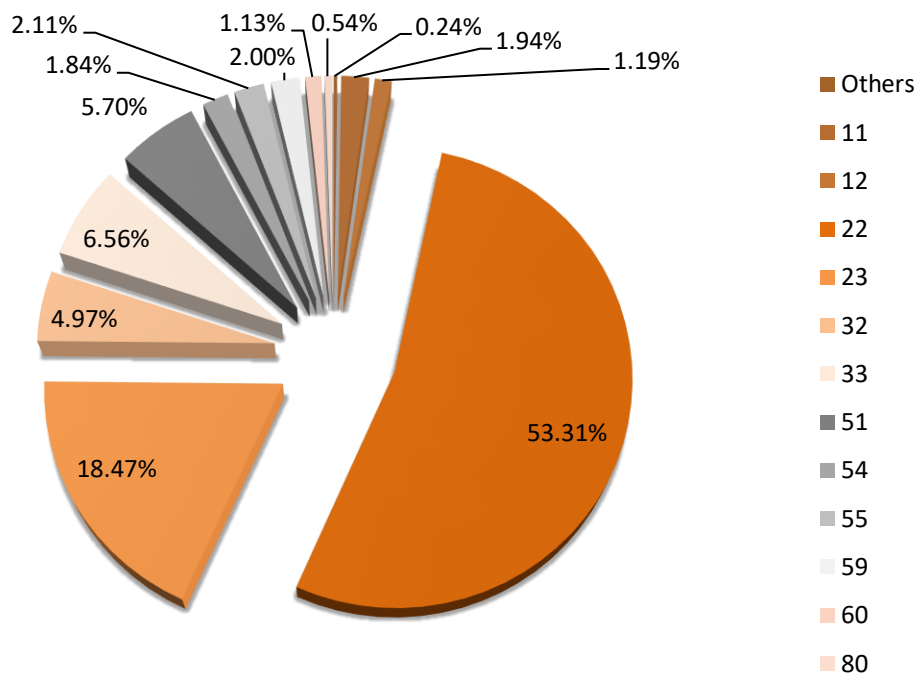

| Level of education and training (CNAE, 2009) | | Individuals | % |
|--|--|-------------|--------|
| Others | WITHOUT STUDIES, TRAINING AND JOB INSERTION PROGRAMMES, INTERMEDIATE GRADE OF MUSIC AND DANCE, UNIVERSITY'S SPECIAL DEGREES AND OWN TITLES, PROFESSIONAL SPECIALISATION, PhD | 9 | 0,24% |
| 11 | INCOMPLETE PRIMARY STUDIES | 72 | 1,94% |
| 12 | COMPLETE PRIMARY STUDIES | 44 | 1,19% |
| 22 | MANDATORY SECONDARY EDUCATION WITHOUT CERTIFICATE OR EQUIVALENT. | 1.974 | 53,31% |
| 23 | CERTIFICATE OF COMPULSORY SECONDARY OR EQUIVALENT | 684 | 18,47% |
| 32 | GENERAL CERTIFICATE OF SECONDARY SCHOOL (HIGH SCHOOL DEGREE) | 184 | 4,97% |
| 33 | UNDERGRADUATE CERTIFICATE IN HIGHER EDUCATION IN SPECIFIC PROFESSIONAL TRAINING IN PLASTIC ARTS, DESIGN AND SPORTS | 243 | 6,56% |
| 51 | GRADUATE CERTIFICATE IN HIGHER EDUCATION EDUCATION OF IN SPECIFIC PROFESSIONAL TRAINING AND EQUIVALENTS IN PLASTIC ARTS, DESIGN AND SPORTS | 211 | 5,70% |
| 54 | UNIVERSITY DEGREE OF 1ST CYCLE AND EQUIVALENTS OR PERSONS WHO HAVE COMPLETED AT LEAST 3 COURSES OF A BACHELOR DEGREE OF LICENSE OR EQUIVALENT CREDITS (3-YEARS CYCLE OF POST-SECONDARY EDUCATION) | 68 | 1,84% |
| 55 | UNIVERSITY DEGREE OF 1ST AND 2ND CYCLE; SECOND CYCLE-ONLY AND EQUIVALENT. (4-YEARS CYCLE OF POST SECONDARY EDUCATION, 240 ECTS) | 78 | 2,11% |
| 59 | GRADO UNIVERSITARIA: UNIVERSITY DEGREE EQUIVALENT TO 240 ECTS (4-YEAR POST-SECONDARY EDUCATION) | 74 | 2,00% |
| 60 | HIGHER EDUCATION UNIVERSITY MASTER'S DEGREE | 42 | 1,13% |
| 80 | WITHOUT STUDIES | 20 | 0,54% |
| TOTAL | | 3,703 | 100% |

Graph 5. Distribution of job-seekers by occupational group

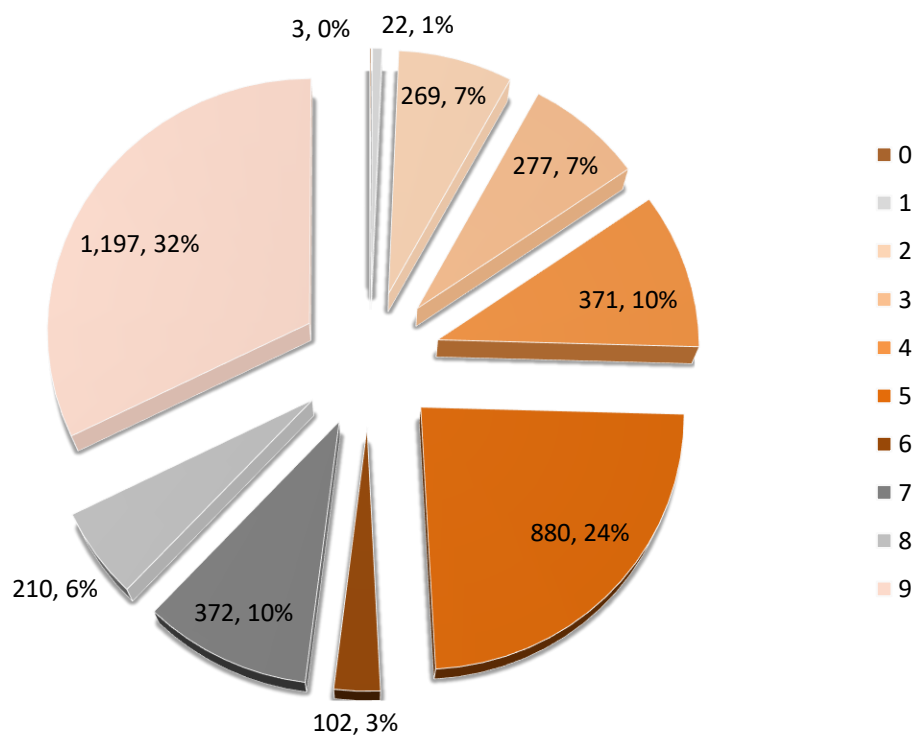

| Main occupational groups (CNAE 2009) |
|--|
| 0 Military occupations |
| 1 Directors and managers |
| 2 Technicians; scientific and intellectual professionals |
| 3 Technicians and associate professionals |
| 4 Accounting, administration and other office employees |
| 5 Catering personal; Personal and protective services workers; Market sales workers |
| 6 Skilled agricultural, fishery, livestock and forestry workers; |
| 7 Craft and skilled workers of the manufacturing and construction industries (Installation and machinery operators and assemblers) |
| 8 Installation and machinery operators and assemblers |
| 9 Elementary occupations |

Graph 6. Proportion by economic sectors

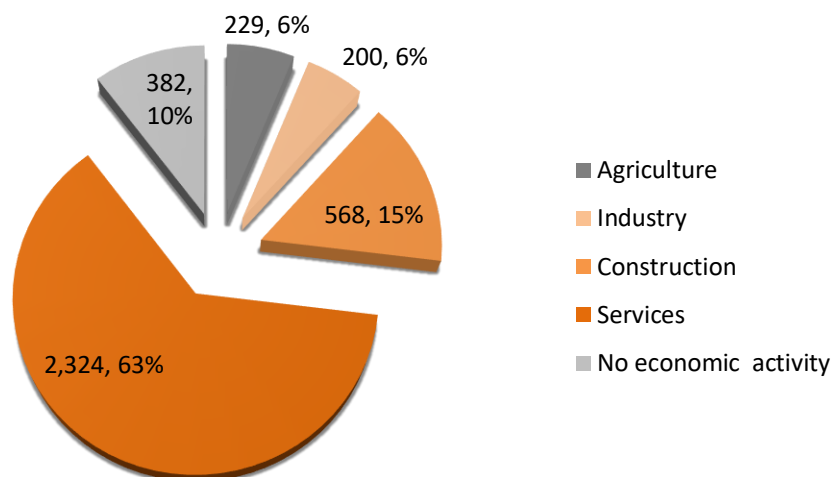

Profile summary of the unemployed (November 2020)

- 3,703 people were unemployed in October (39.5% men, 60.5% women). The job-seeker profile with the highest unemployment rate (53.31%) matches that of a lower education background group (high school graduate without graduate degree or equivalent). It is followed by people with GCSEs (18.47%). Following these, the following education background groups are: entry level college certificates (6.56%); high level college certificates (5.70%) in specific vocational training, plastic art and design and sports. Finally, unemployed job-seekers with higher education degrees (undergraduate and master's degrees) represent a minority (2% and 1.13%, respectively).
- These data confirm that, in November, the service sector is by far the one with the highest rate of unemployment (63%), followed by construction (15%).
- Furthermore, the results from November 2020 sorted by employment groups show that the category of elementary occupations represents the great bulk of unemployed people (32%), followed by catering, personal and protective services workers, and sellers (24%).

PROFILE OF REGISTERED **EMPLOYMENT** CONTRACTS

Profile of the **employment** contracts signed in the city of Alzira (November 2020)

TOTAL contracts: 6,270

Graph 7. By type of working day

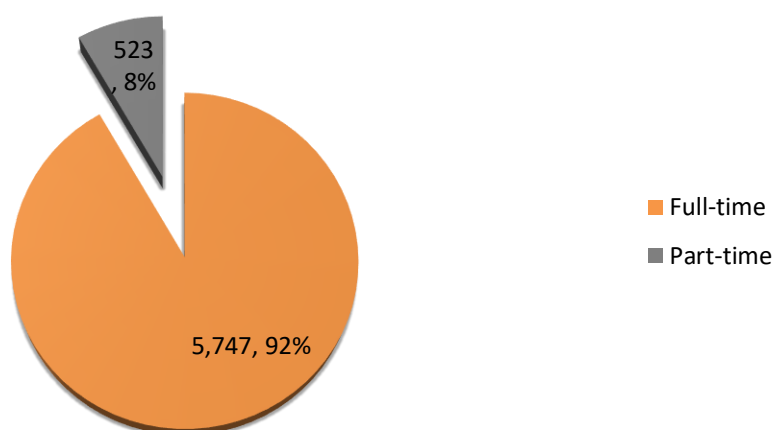

Graph 8. By type of contract

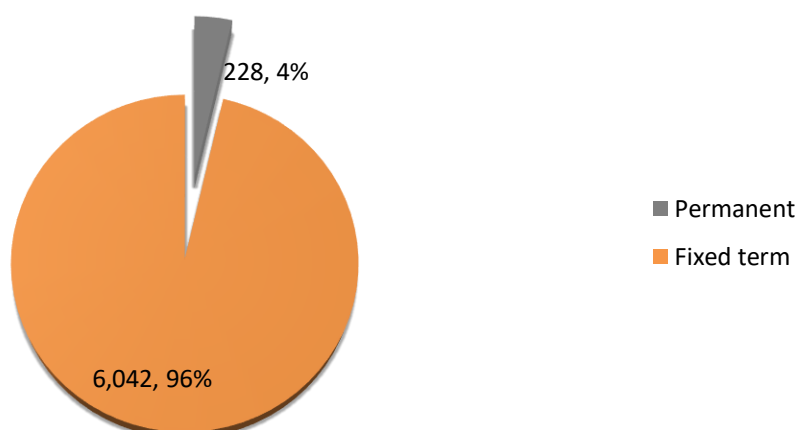

Graph 9. By nationality.

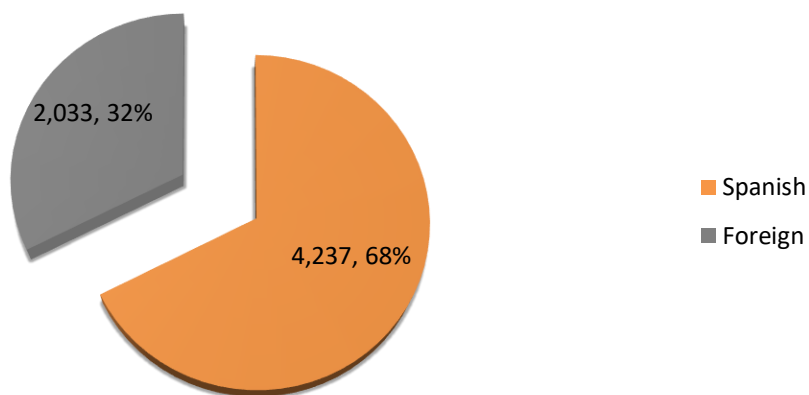

Graph 10. By gender.

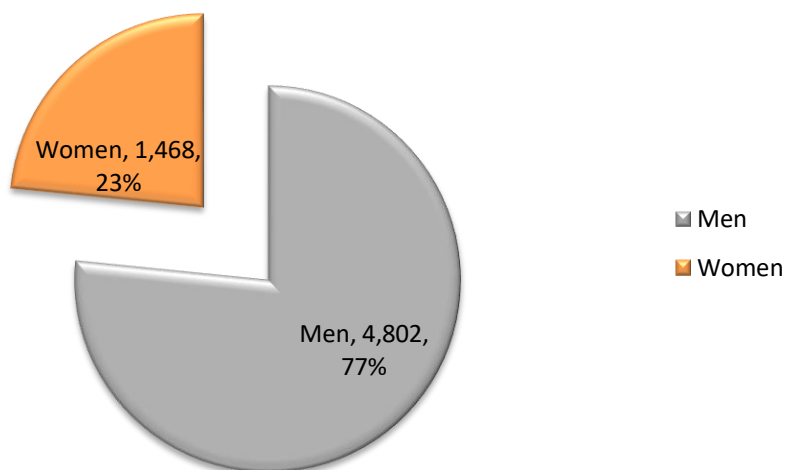

Graph 11. By age and gender.

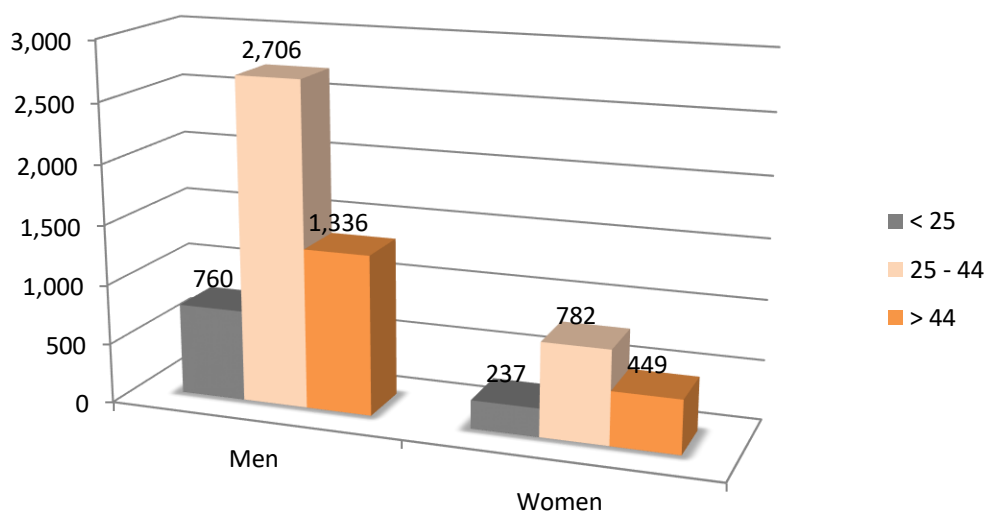

Graph 12. By activity sectors.

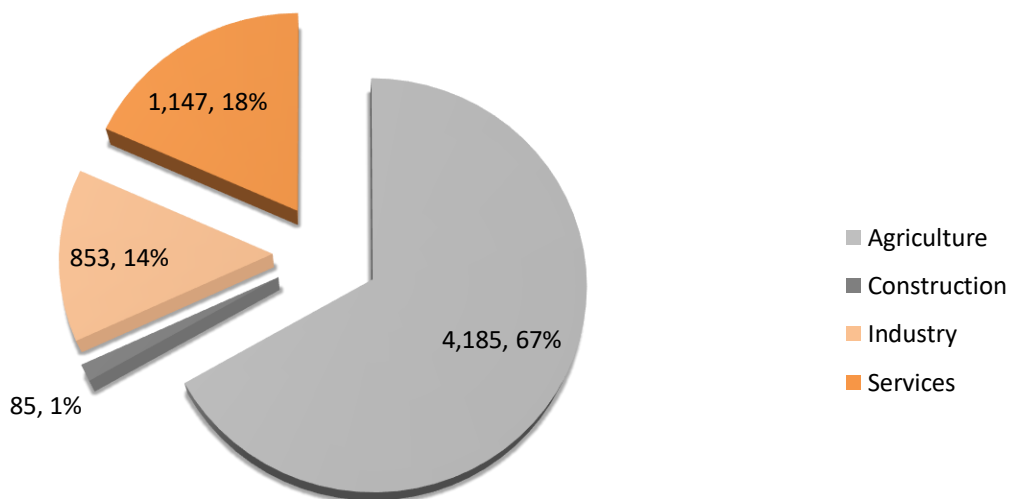

Graph 13. Proportion by employment groups.

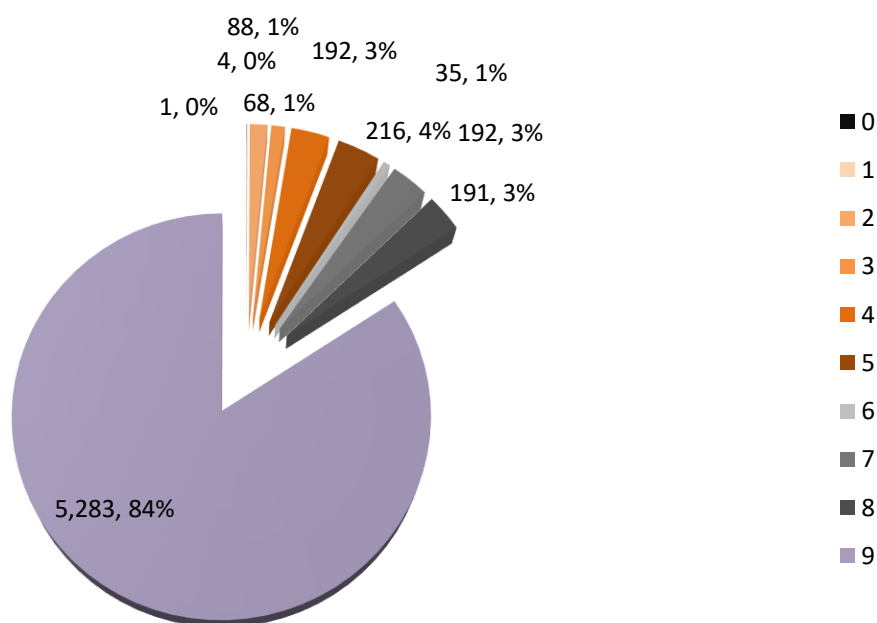

Legend of the LABORA occupation groups (CNAE 2009)

| Group of the main occupation |
|---|
| 0 Military occupations |
| 1 Directors and managers |
| 2 Technicians and scientific and intellectual professionals |
| 3 Technicians; support professionals |
| 4 Accounting, administrative and other office employees |
| 5 Restoration, personal, protection and seller service workers |
| 6 Qualified workers in the agricultural, livestock, forestry and fishing sectors |
| 7 Craftsmen and skilled workers of the manufacturing and construction industries (except operators of facilities and machinery) |
| 8 Operators of facilities and machinery, and assemblers |
| 9 Elemental occupations |



Profile summary of the people hired (November 2020)

- **6,270** people were hired in the month of October (77% men, 23% women). The great majority were temporary contracts (96%).
- It can be noticed that the agricultural sector is the sector with the highest proportion of contracts (67%), followed by the services sector (18%), the industrial sector (14%) and finally construction (1%).
- Furthermore, the greatest number of vacancies offered was in the field of elemental occupations 84%, followed by catering, personal, protection and seller service workers with a 4%.

EMPLOYMENT OBSERVATORY

Profile of the unemployed job-seekers in the city of Alzira (December 2020). TOTAL Unemployed job-seekers: 3,801

Chart 1. Proportion of men and women job-seekers (number and percentage of the total)

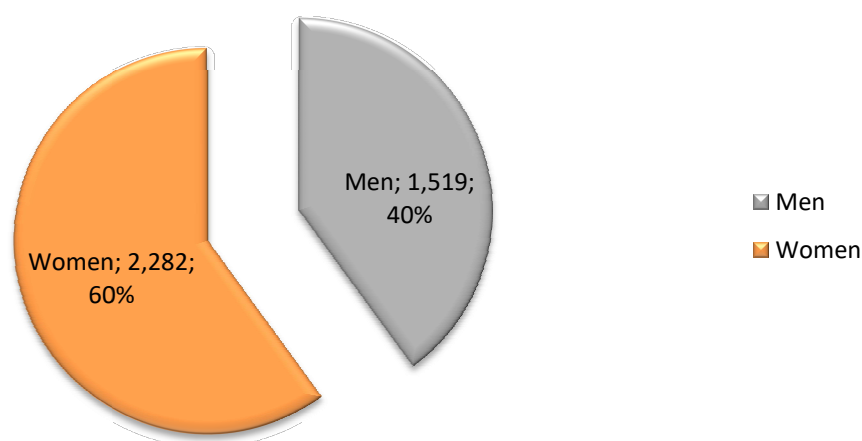
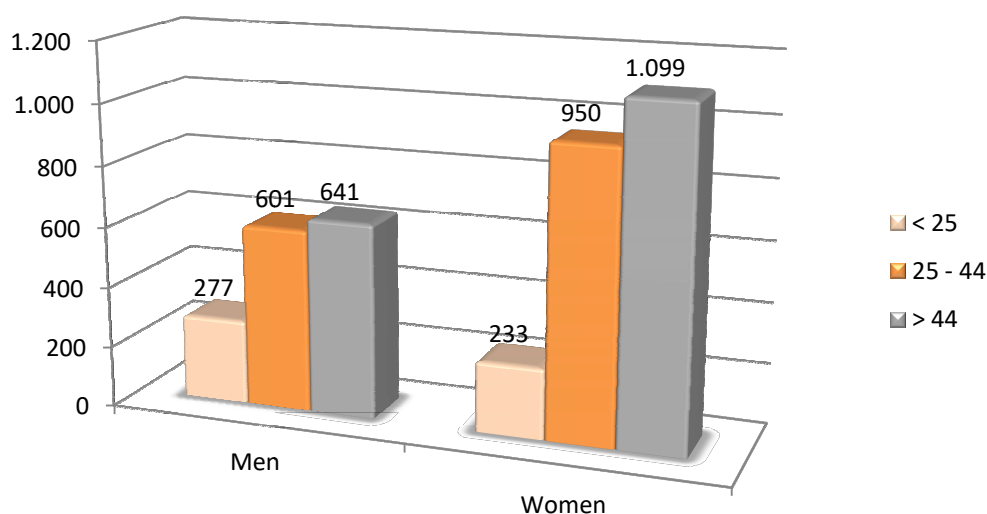
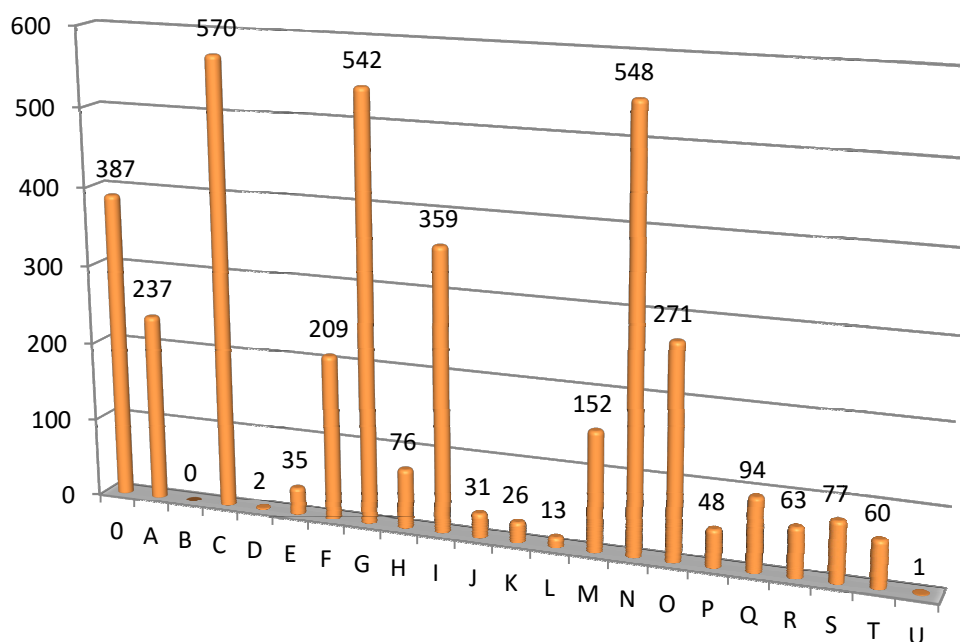

Chart 2. Unemployed job-seekers by gender and age



Graph 3. Distribution of unemployed/jobseekers by economic activity



| Economic activities (CNAE, 2009) | |
|----------------------------------|--|
| 0 | WITHOUT ECONOMIC ACTIVITY |
| A | AGRICULTURE, -LIVESTOCK FARMING, FORESTRY AND FISHERY |
| B | EXTRACTIVE INDUSTRIES |
| C | MANUFACTURING INDUSTRY |
| D | ELECTRICITY, GAS, STEAM AND AIR CONDITIONING SUPPLY |
| E | WATER SUPPLY; SEWERAGE, WASTE MANAGEMENT AND REMEDIATION ACTIVITIES |
| F | CONSTRUCTION |
| G | WHOLESALE AND RETAIL TRADE; REPAIR OF MOTOR VEHICLES AND MOTORCYCLES |
| H | TRANSPORT AND STORAGE |
| I | ACCOMMODATION AND FOOD SERVICE ACTIVITIES |
| J | INFORMATION AND COMMUNICATIONS |
| K | FINANCIAL AND INSURANCE ACTIVITIES |
| L | REAL ESTATE ACTIVITIES |
| M | PROFESIONAL, SCIENTIFIC AND TECHNICAL ACTIVITIES |
| N | ADMINISTRATIVE AND SUPPORT SERVICE ACTIVITIES |
| O | PUBLIC ADMINISTRATION AND DEFENSE; COMPULSORY SOCIAL SECURITY |
| P | EDUCATION |
| Q | HUMAN HEALTH AND SOCIAL WORK ACTIVITIES |
| R | ARTS, ENTERTAINMENT AND RECREATION |
| S | OTHER SERVICES ACTIVITIES |
| T | ACTIVITIES OF HOUSEHOLDS AS EMPLOYERS; UNDIFFERENTIATED GOODS- AND SERVICES-PRODUCING ACTIVITIES OF HOUSEHOLDS FOR OWN USE |
| U | ACTIVITIES OF EXTRATERRITORIAL ORGANISATIONS AND BODIES |

Chart 4. Distribution of job-seekers by level of education and training.

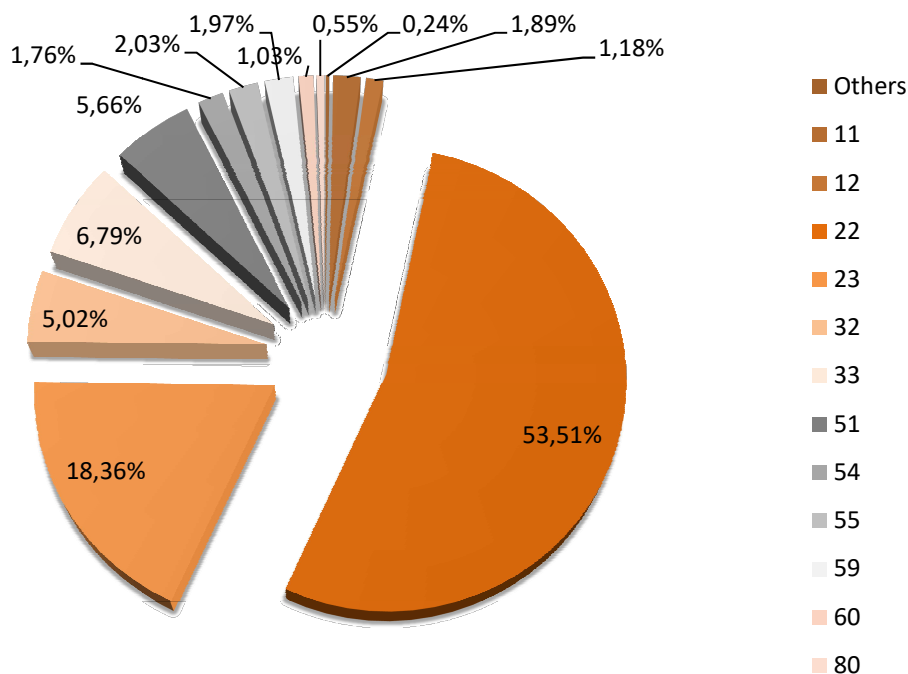

| | Level of education and training (CNAE, 2009) | Individuals | % |
|---------------|--|-------------|--------|
| Others | WITHOUT STUDIES, TRAINING AND JOB INSERTION PROGRAMMES, INTERMEDIATE GRADE OF MUSIC AND DANCE, UNIVERSITY'S SPECIAL DEGREES AND OWN TITLES, PROFESSIONAL SPECIALISATION, PhD | 9 | 0,24% |
| 11 | INCOMPLETE PRIMARY STUDIES | 72 | 1,89% |
| 12 | COMPLETE PRIMARY STUDIES | 45 | 1,18% |
| 22 | MANDATORY SECONDARY EDUCATION WITHOUT CERTIFICATE OR EQUIVALENT. | 2.034 | 53,51% |
| 23 | CERTIFICATE OF COMPULSORY SECONDARY OR EQUIVALENT | 698 | 18,36% |
| 32 | GENERAL CERTIFICATE OF SECONDARY SCHOOL (HIGH SCHOOL DEGREE) | 191 | 5,02% |
| 33 | UNDERGRADUATE CERTIFICATE IN HIGHER EDUCATION IN SPECIFIC PROFESSIONAL TRAINING IN PLASTIC ARTS, DESIGN AND SPORTS | 258 | 6,79% |
| 51 | GRADUATE CERTIFICATE IN HIGHER EDUCATION EDUCATION OF IN SPECIFIC PROFESSIONAL TRAINING AND EQUIVALENTS IN PLASTIC ARTS, DESIGN AND SPORTS | 215 | 5,66% |
| 54 | UNIVERSITY DEGREE OF 1ST CYCLE AND EQUIVALENTS OR PERSONS WHO HAVE COMPLETED AT LEAST 3 COURSES OF A BACHELOR DEGREE OF LICENSE OR EQUIVALENT CREDITS (3-YEARS CYCLE OF POST-SECONDARY EDUCATION) | 67 | 1,76% |
| 55 | UNIVERSITY DEGREE OF 1ST AND 2ND CYCLE; SECOND CYCLE-ONLY AND EQUIVALENT. (4-YEARS CYCLE OF POST SECONDARY EDUCATION, 240 ECTS) | 77 | 2,03% |
| 59 | GRADO UNIVERSITARIA: UNIVERSITY DEGREE EQUIVALENT TO 240 ECTS (4-YEAR POST-SECONDARY EDUCATION) | 75 | 1,97% |
| 60 | HIGHER EDUCATION UNIVERSITY MASTER'S DEGREE | 39 | 1,03% |
| 80 | WITHOUT STUDIES | 21 | 0,55% |
| TOTAL | | 3,801 | 100% |

Graph 5. Distribution of job-seekers by occupational group

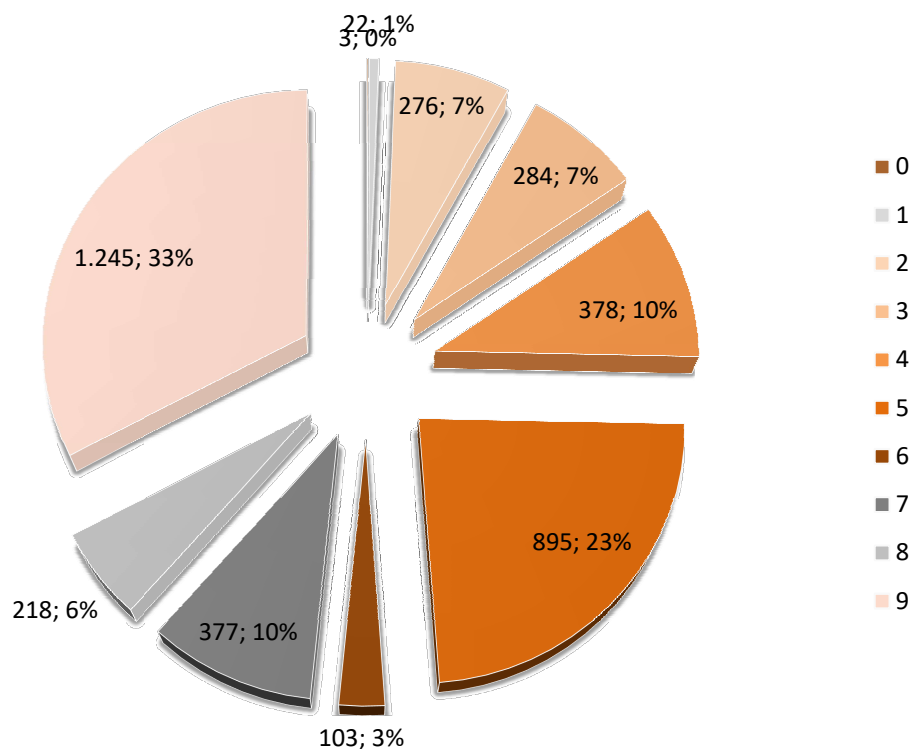

| Main occupational groups (CNAE 2009) |
|--|
| 0 Military occupations |
| 1 Directors and managers |
| 2 Technicians; scientific and intellectual professionals |
| 3 Technicians and associate professionals |
| 4 Accounting, administration and other office employees |
| 5 Catering personal; Personal and protective services workers; Market sales workers |
| 6 Skilled agricultural, fishery, livestock and forestry workers; |
| 7 Craft and skilled workers of the manufacturing and construction industries (Installation and machinery operators and assemblers) |
| 8 Installation and machinery operators and assemblers |
| 9 Elementary occupations |

Graph 6. Proportion by economic sectors

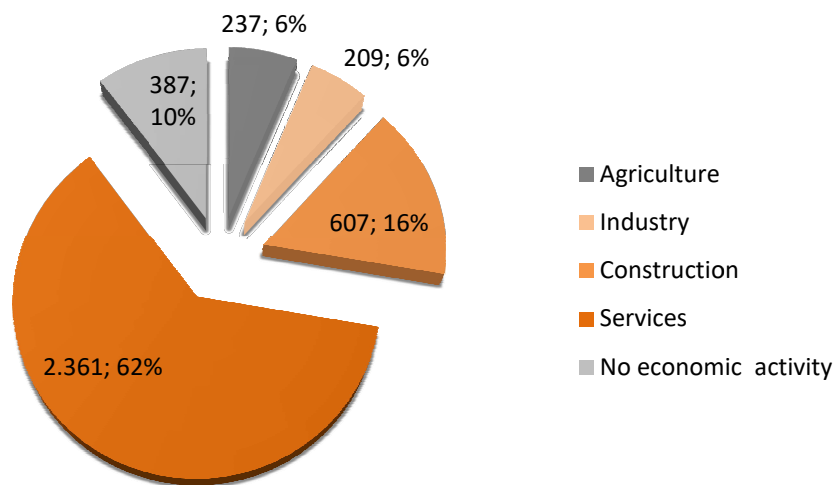

Profile summary of the unemployed (December 2020)

- 3,802 people were unemployed in December (40% men, 60% women). The job-seeker profile with the highest unemployment rate (53.51%) matches that of a lower education background group (high school graduate without graduate degree or equivalent). It is followed by people with GCSEs (18.36%). Following these, the following education background groups are: entry level college certificates (6.79%); high level college certificates (5.66%) in specific vocational training, plastic art and design and sports. Finally, unemployed job-seekers with higher education degrees (undergraduate and master's degrees) represent a minority (1.97% and 1.03%, respectively).
- These data confirm that, in December, the service sector is by far the one with the highest rate of unemployment (62%), followed by construction (16%).
- Furthermore, the results from December 2020 sorted by employment groups show that the category of elementary occupations represents the great bulk of unemployed people (33%), followed by catering, personal and protective services workers, and sellers (23%).

PROFILE OF REGISTERED **EMPLOYMENT** CONTRACTS

Profile of the **employment** contracts signed in the
city of Alzira (December 2020)

TOTAL contracts: 4,565

Graph 7. By type of working day

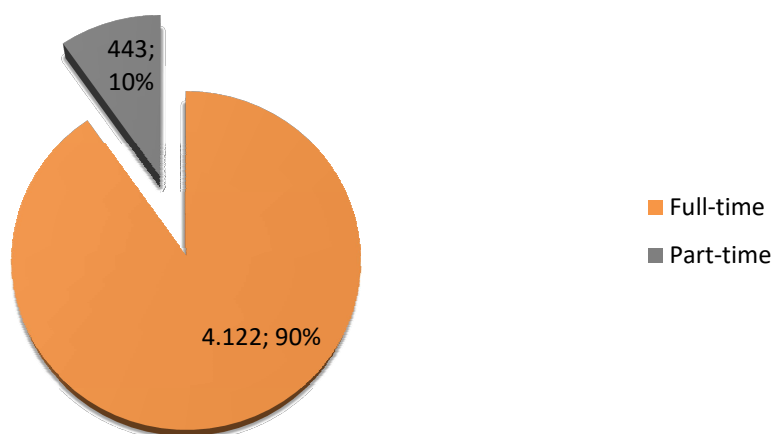

Graph 8. By type of contract

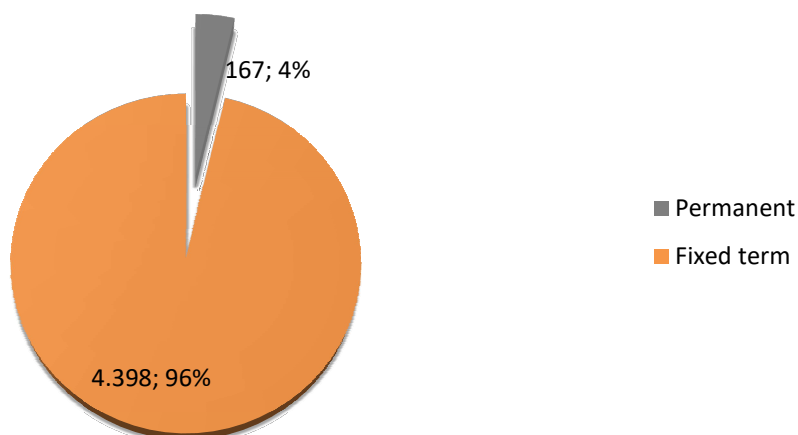

Graph 9. By nationality.

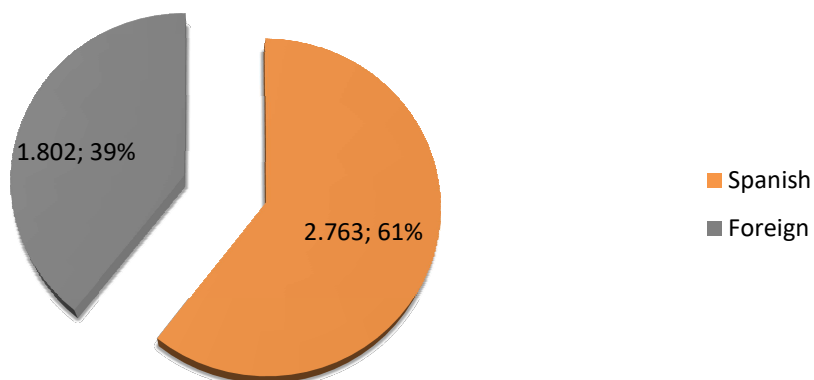

Graph 10. By gender.

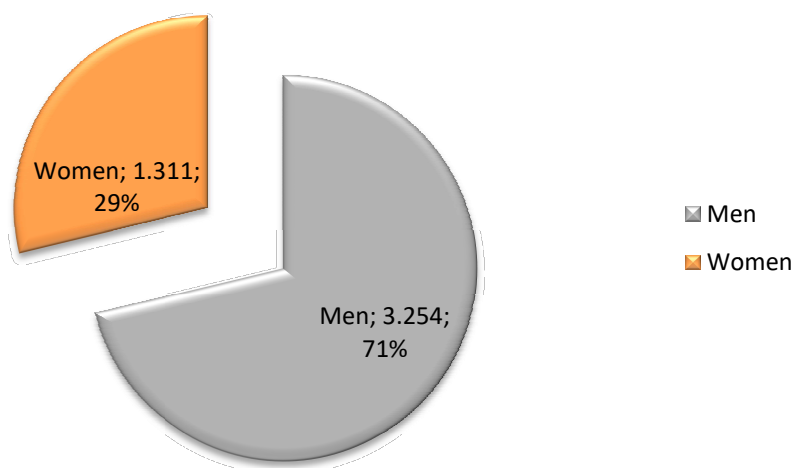

Graph 11. By age and gender.

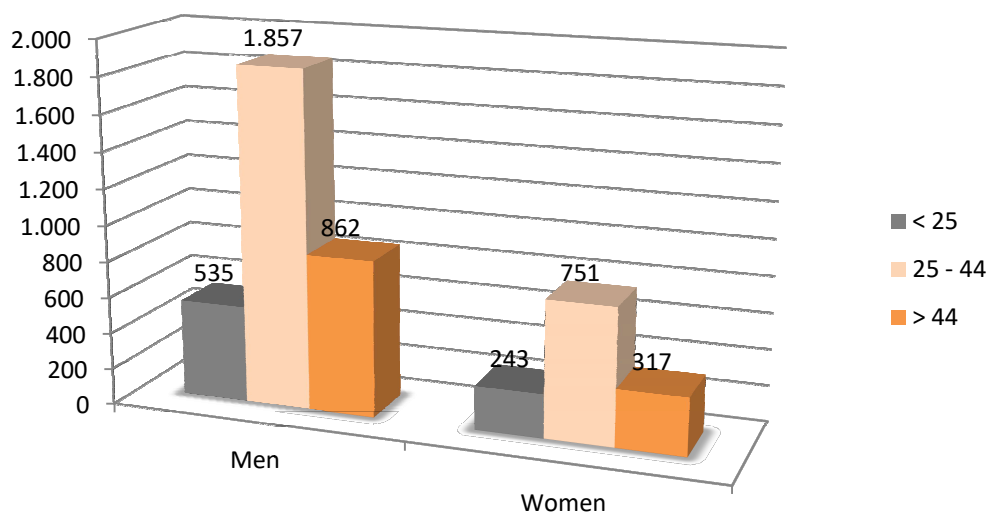

Graph 12. By activity sectors.

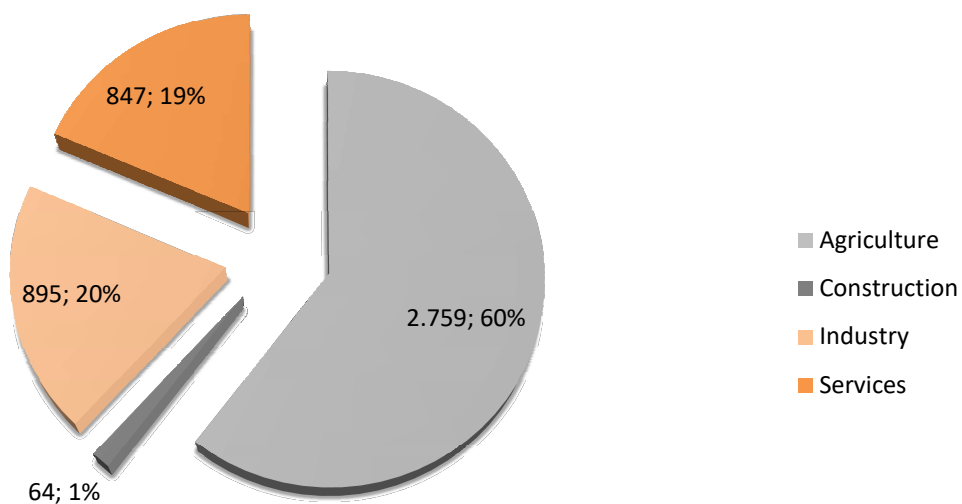

Graph 13. Proportion by employment groups.

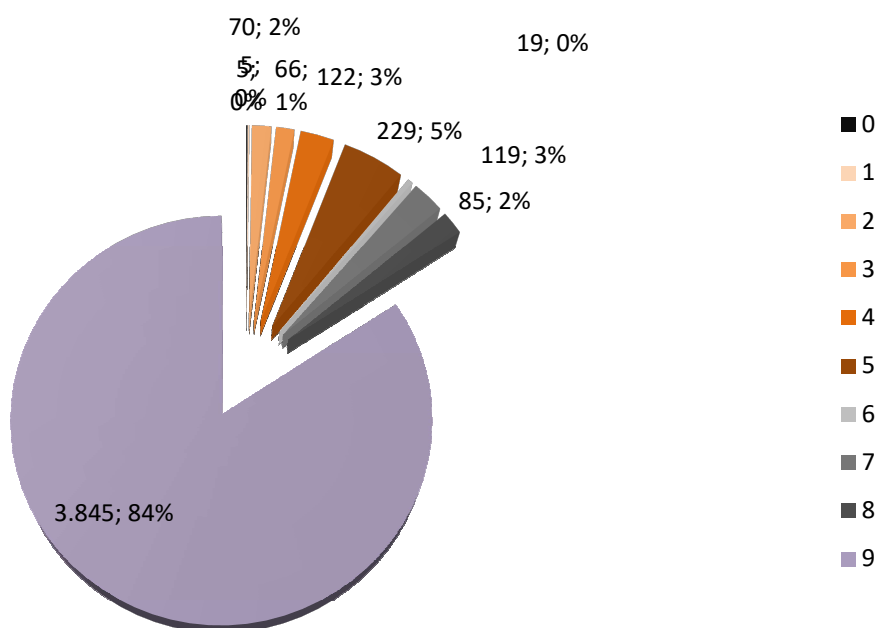

Legend of the LABORA occupation groups (CNAE 2009)

| Group of the main occupation |
|---|
| 0 Military occupations |
| 1 Directors and managers |
| 2 Technicians and scientific and intellectual professionals |
| 3 Technicians; support professionals |
| 4 Accounting, administrative and other office employees |
| 5 Restoration, personal, protection and seller service workers |
| 6 Qualified workers in the agricultural, livestock, forestry and fishing sectors |
| 7 Craftsmen and skilled workers of the manufacturing and construction industries (except operators of facilities and machinery) |
| 8 Operators of facilities and machinery, and assemblers |
| 9 Elemental occupations |



Profile summary of the people hired (December 2020)

- **4,565** people were hired in the month of December (71% men, 29% women). The great majority were temporary contracts (96%).
- It can be noticed that the agricultural sector is the sector with the highest proportion of contracts (60%), followed by the industrial sector (20%), the industrial sector (19%) and finally construction (1%).
- Furthermore, the greatest number of vacancies offered was in the field of elemental occupations 84%, followed by catering, personal, protection and seller service workers with a 5%.